

Cosentino Product Guide

COSENTINO®

SILESTONE® DEKTON® SENSA



Content

Cosentino	
Mission	10
Vision	13
Silestone® Quartz Surfaces	14
News	16
Eternal Collection	17
Eternal Noir	18
Artika Series	19
Benefits	20
N-Boost	21
Formats	22
Textures	23
Edges	25
Applications	28
Kitchens Countertops	29
Integrity Sinks	30
Bathrooms Countertops	32
Cladding	33
Flooring	33
Bathroom Sinks	34
Shower Trays	35
Color Chart	36
Color Groups	39
Dekton® Ultracompact Surfaces	40
News	42
Liquid Series	44
Chromica Series	46
Avant-Garde Series	47
Dekton® Grip+	48
Dekton® Slim	50
Advantages	54
Warranty	54
Formats	54
Applications	56
Kitchen Countertops	56
Outdoor Kitchen Countertops	59
Bathroom Countertops and Wall Covering	60
Façades	61
Flooring Solutions	64
Bookmatch	65
Color Chart	66
Color Groups	69
Sensa by Cosentino® Protected Natural Stone	70
Advantages	72
Color Chart	76
Natural Stone by Cosentino	80
Color Chart	82
Prexury	86
Color Chart	86
Distributor Locations North America	88



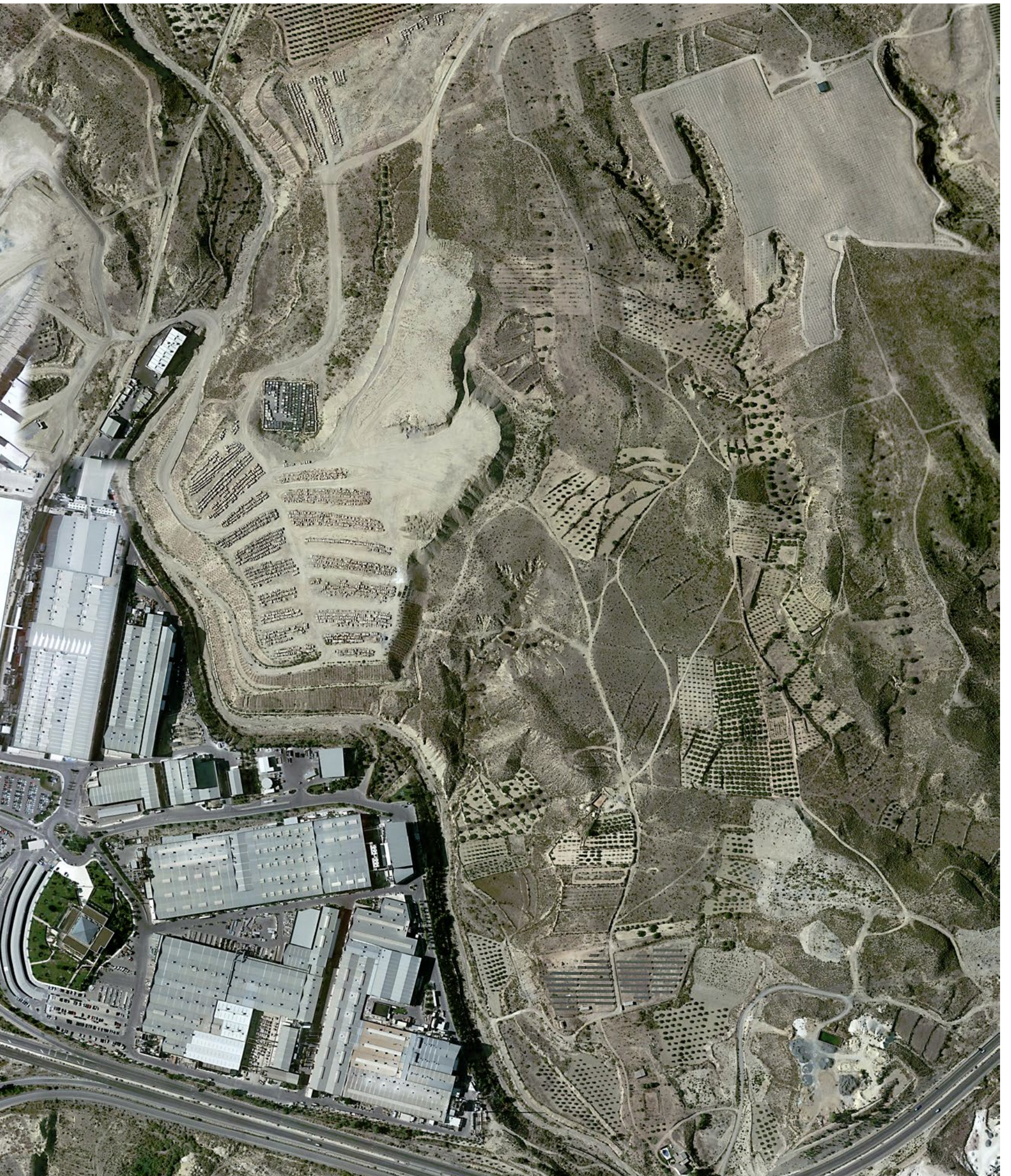

Cosentino, Towards A True Circular Economy

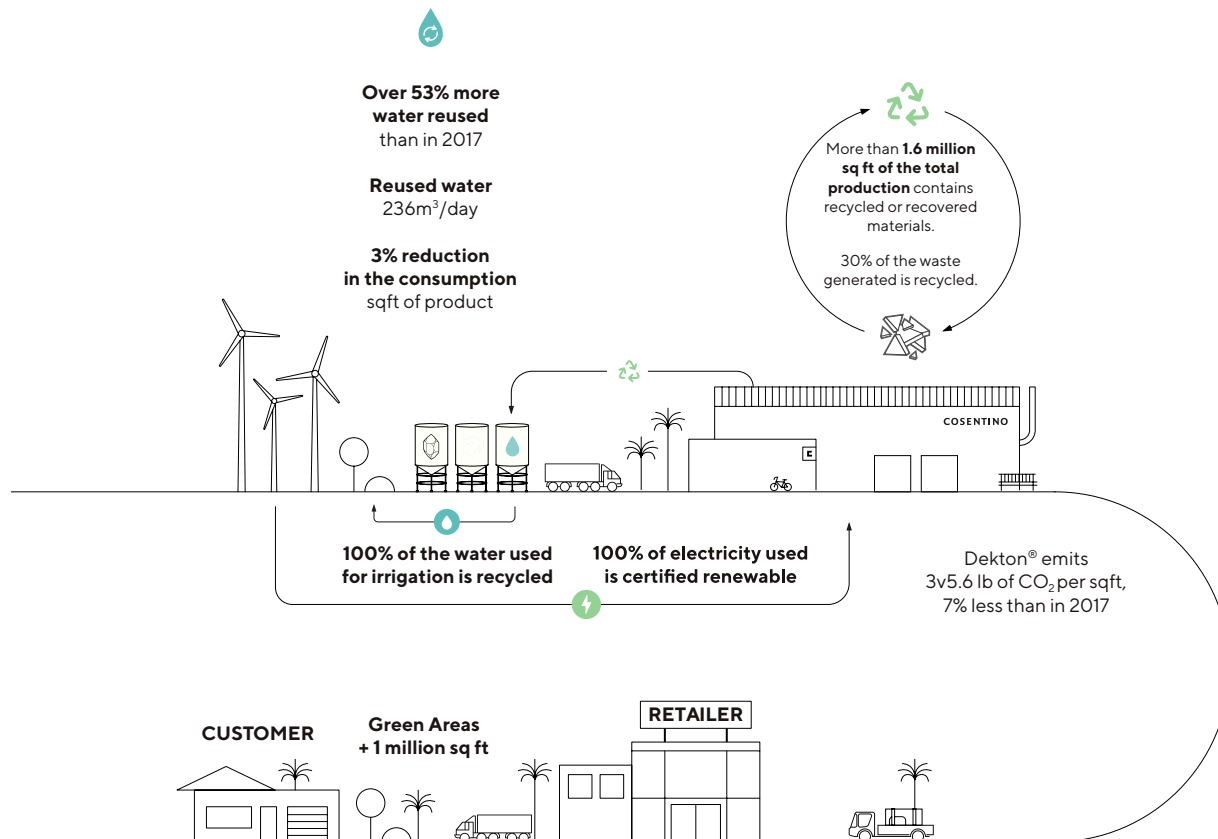

Renewal of regulation
ISO 14001:2015

25
We promote sustainable products with up to **25 years warranty**

Mobility Strategy
Our sustainable mobility strategy reduces over 1,200 tons of CO₂ emissions per year.

We obtained our **Environmental Product Declaration (EPD)** for Silestone®

Our agreement with shipping companies reduces overall CO₂ emissions by 4000 tons per year

The data provided refers to activities at the Cantoria Industrial Park in 2018 (Almería, España)

Water Management

Water is a limited resource. That is why we have adopted the following measures in the Dekton® manufacturing process:

- Four tanks located in different locations of the factory allow for the collection of cleaning water that will be reused in the process.
- A system to get water through reverse osmosis.
- A water pouring and purification system that enables water used in the process to be treated and saved.

Sustainable Model

Sustainable mobility plays a fundamental role in Cosentino's sustainability policy. For this reason, more than 1.2 miles of cycle paths have been built at the new Dekton® industrial park. The staff has even brought their bikes to use there.

We also encourage the use of electric vehicles for transporting people and suppliers around the industrial park.

Energy Efficiency

In addition to the savings methods mentioned above, heat recovery initiatives have been planned. For lighting exterior roads, LED lighting has been installed with time controls based of the factories. We have also maximized the use of natural light by installing skylights.

Atmosphere

Protecting the air is fundamental, not only for the environment, but also for our health. The measures adopted in the Dekton® manufacturing process include:

- Airtight transport systems for micro raw material from the truck to the mill.
- Integrated transport systems that minimize potential emissions from the point of origin of the colored raw material (atomisers) up to the point of storage (24 hermetic silos).
- Centralized systems for the collection and purification of particles using seven-bag located at various points throughout the factory.
- Installation for the suction, treatment and recovery of fumes from the ovens.
- MDR and SPR systems for the recovery of heat from the ovens.

Waste Evaluation

The following systems have been installed for the recovery of waste generated during the manufacturing process:

- Various facilities for reusing crude waste before the heat treatment process.
- A system of dust recovery at the various emission capture points.
- Cleaning machinery (sweeping-mopping type) with water recycling system.

Green Spaces

270,000 sq ft of green spaces have been created around the new industrial park. More than 200 trees and native plant life have been planted that suit the dry conditions of the area.

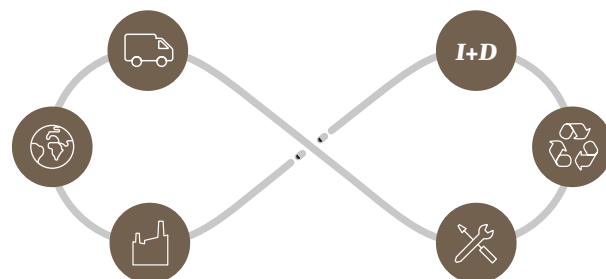

Present All Over The World To Be Very Close To Our Customers & Their Projects

• COSENTINO CITY

Our Cosentino CENTERS are the heart of the company no matter where we might be in the world. Our warehouses are available to those curious and passionate about design who may want to touch and see our products on a real scale. We are witnesses of the chromatic richness that each Dekton® slab brings to the world of design. Our Cosentino CITIES, which are located in some of the most iconic cities around the world, create spaces so that anyone can discover Dekton® and the latest market trends by using all five senses. Besides the fact that you can use them as your own office, they are spaces with configurations that encourage meetings, classrooms, exhibitions, etc. We consider them to be social, dynamic places where you can exchange ideas.

USA

Cosentino ANAHEIM
Cosentino ATLANTA
Cosentino AUSTIN
Cosentino BOSTON
Cosentino CHARLOTTE
Cosentino CHICAGO
Cosentino CINCINNATI
Cosentino DALLAS
Cosentino DENVER
Cosentino DETROIT
Cosentino FORT LAUDERDALE
Cosentino HAWAII
Cosentino HOUSTON
Cosentino KANSAS CITY
Cosentino LONG ISLAND
Cosentino LOS ANGELES
Cosentino MILWAUKEE
Cosentino MINNEAPOLIS
Cosentino NASHVILLE
Cosentino NEW JERSEY
Cosentino NEW ORLEANS
Cosentino ORLANDO
Cosentino PHILADELPHIA
Cosentino PHOENIX
Cosentino PITTSBURG
Cosentino PORTLAND
Cosentino RALEIGH
Cosentino ROCHESTER
Cosentino SACRAMENTO
Cosentino ST. LOUIS
Cosentino SALT LAKE CITY
Cosentino SAN DIEGO
Cosentino SAN FRANCISCO

Cosentino SEATTLE
Cosentino SPOKANE
Cosentino TAMPA
Cosentino VIRGINIA
Cosentino WASHINGTON DC
[Cosentino CITY LOS ANGELES](#)
[Cosentino CITY MANHATTAN](#)
[Cosentino CITY MIAMI](#)
[Cosentino CITY SAN FRANCISCO](#)
Cosentino HUB HOUSTON
Cosentino HUB NORFOLK

CANADA

Cosentino CALGARY
Cosentino QUEBEC
Cosentino TORONTO
Cosentino VANCOUVER
[Cosentino CITY MONTREAL](#)
[Cosentino CITY TORONTO](#)

MEXICO

Cosentino MEXICO DF

PUERTO RICO

Cosentino LO PUERTO RICO

MALAYSIA

Cosentino KUALA LUMPUR

SPAIN

Cosentino A CORUÑA
Cosentino ALMERÍA
Cosentino BARCELONA
Cosentino BILBAO
Cosentino CASTELLÓN
Cosentino GIRONA
Cosentino GRANADA
Cosentino MADRID
Cosentino MÉRIDA



Cosentino MURCIA
Cosentino SAN SEBASTIAN
Cosentino SANTANDER
Cosentino SEVILLA
Cosentino TOLEDO
Cosentino VALENCIA
Cosentino VALLADOLID
Cosentino VIGO
[Cosentino CITY BARCELONA](#)
[Cosentino CITY MADRID](#)
PORTUGAL
Cosentino LISBOA
Cosentino PORTO
BRASIL
Cosentino FORTALEZA
Cosentino GOIÂNIA
Cosentino LATINA VITORIA
Cosentino RECIFE
Cosentino SANTA CATARINA
Cosentino SAO PAULOIRELAND
Cosentino DUBLIN
UK
Cosentino BELFAST
Cosentino DARLINGTON
Cosentino EAST LONDON
Cosentino GLOUCESTER
Cosentino HOOK
Cosentino MANCHESTER
Cosentino NEWMARKET
Cosentino SCOTLAND
[Cosentino CITY LONDON](#)
DENMARK
Cosentino DENMARK

FINLAND
Cosentino HELSINKI
GERMANY
Cosentino BERLIN
Cosentino DÜSSELDORF
Cosentino MÜNCHEN
Cosentino STUTTGART
ITALY
Cosentino CATTOLICA
Cosentino LAZIO
Cosentino MILANO
Cosentino TORINO
Cosentino TURÍN
Cosentino VENEZIA
[Cosentino CITY MILANO](#)
FRANCE
Cosentino LYON
Cosentino MARSEILLE
Cosentino PARIS
Cosentino RENNES
Cosentino STRASBOURG
Cosentino TOULOUSE

AUSTRIA
Cosentino WEIN
BELGIUM
Cosentino BELGIUM
NORWAY
Cosentino OSLO
SWEDEN
Cosentino GÖTEBORG
Cosentino STOCKHOLM
SWITZERLAND
Cosentino ZÜRICH
HOLLAND
Cosentino THE NETHERLANDS
ISRAEL
Cosentino CAESAREA
Cosentino TEL AVIV
TURKEY
Cosentino ANKARA
Cosentino ISTAMBUL
Cosentino IZMIR
SINGAPORE
Cosentino SINGAPORE
[Cosentino CITY SINGAPORE](#)

AUSTRALIA
Cosentino ADELAIDE
Cosentino BRISBANE
Cosentino MELBOURNE NORTH
Cosentino MELBOURNE SOUTH
Cosentino PERTH
Cosentino SYDNEY
[Cosentino CITY SYDNEY](#)
Cosentino HUB SYDNEY
NEW ZEALAND
Cosentino AUCKLAND
Cosentino LO CHRISTCHURCH
JAPAN
Cosentino LO TOKIO
SOUTH AFRICA
Cosentino JOHANNESBURG
Cosentino LO CAPE TOWN
UAE
Cosentino LO DUBAI
[Cosentino CITY DUBAI](#)
POLAND
Cosentino WARSAW

Mission

To be the leading company that, together with our clients, responsibly imagines and anticipates high value, innovative surfaces for the world of architecture and design.

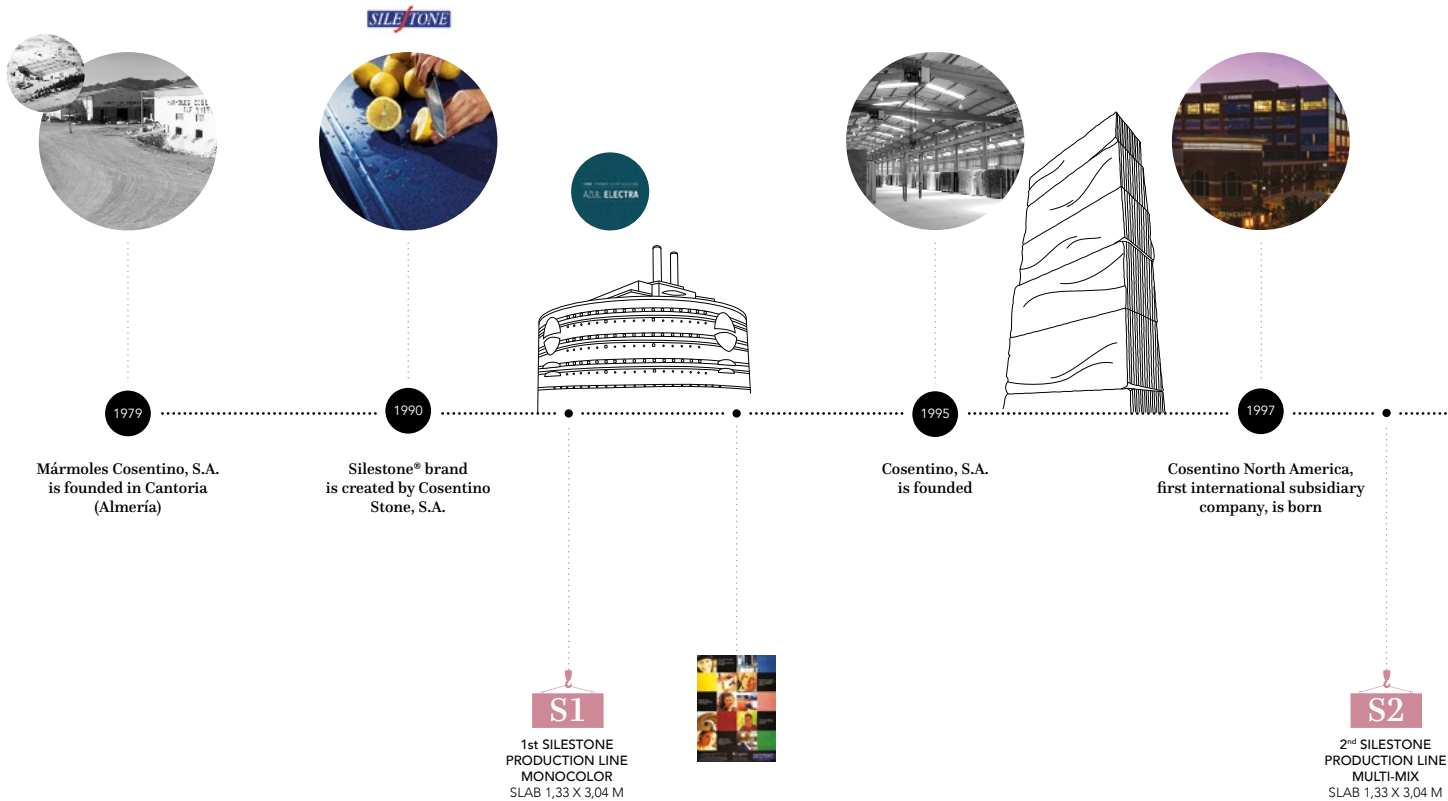



1999

Cosentino Northwest Europe, second international subsidiary company, is born



2000

Cosentino is set up in Brasil. Latam, its subsidiary company, is born



2001

Cosentino U.K. is born



2004

Latina de Vitória (Brasil), the seed of granite Business, is born



Time Magazine
Visions of Tomorrow





New home office
headquarters opened
in Cantoria (Almería)



Silestone becomes
the first Spanish advertiser
at the Super Bowl Show



2005



8th SILESTONE
PRODUCTION LINE
PENTACOLOR
JUMBO SLAB 1,33 X 3,04 M



Silestone
Antibacterial



Goya Toledo
Silestone
Be Unique



Fernando
Alonso
Silestone
Platinum
Series



Andrés
Velencoso,
Paz Vega
Silestone
Be Unique



Dekton factory is built.
Cosentino reaches its
50th Center.

2010



Cosentino wins Cannes Gold
Lion thanks to the spot
“Por encima de todo”

2011



Dekton's World Premiere
in Construmat Trade Show
(Barcelona)

2012

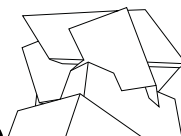

1st DEKTON
PRODUCTION LINE



Fernando
Alonso
Silestone
Authentic
Life

Vision

To be the global leader in the surfaces market via our brands, offering innovative architectural solutions that provide design, value and inspiration to our clients' lives.

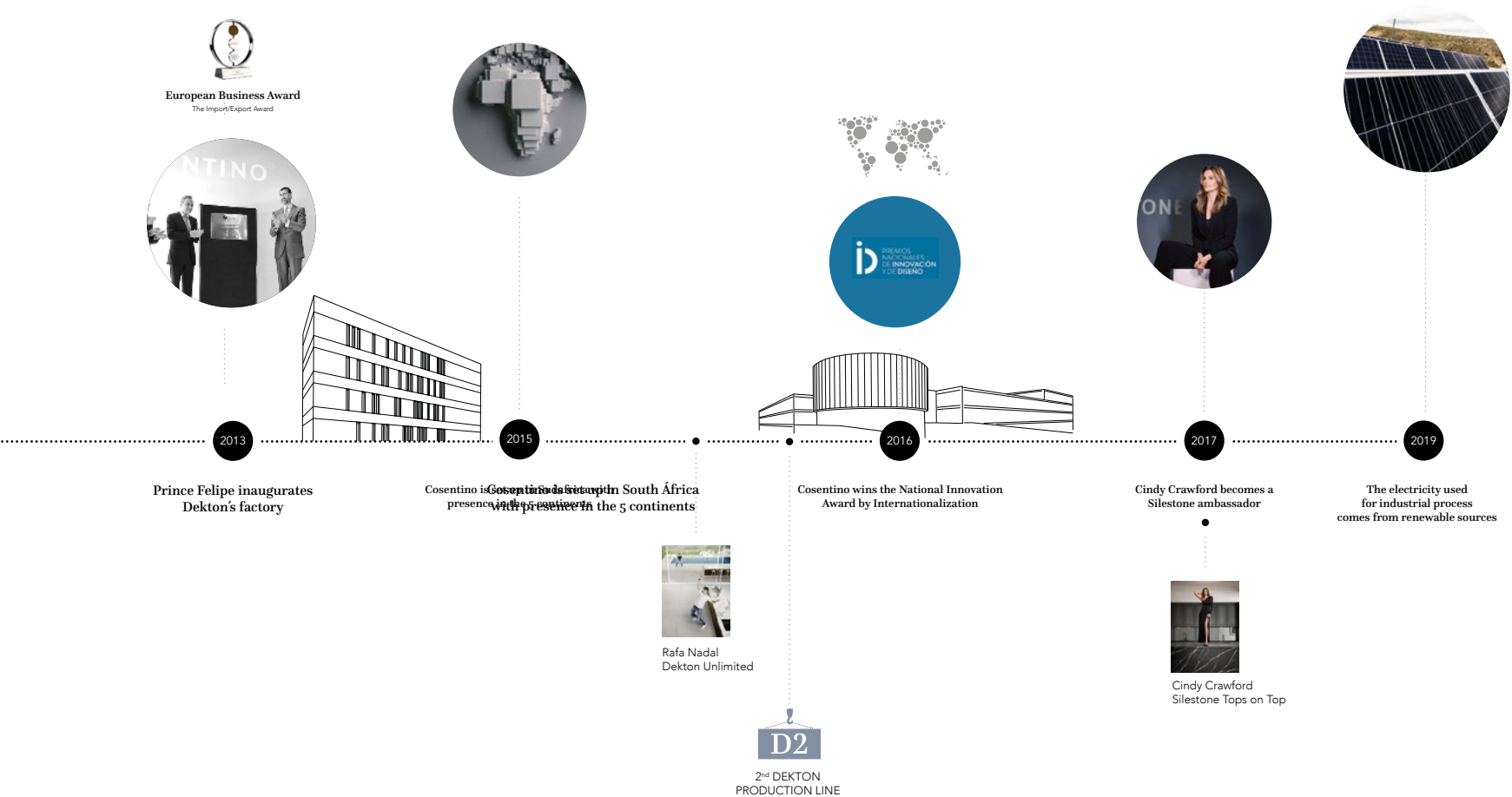





Silestone® Eternal
Calacatta Gold



SILESTONE®

Quartz Surfaces

Silestone® offers extreme durability in the kitchen, bathroom and other spaces where traffic and daily use is high. Enjoy the endless color possibilities.

The advantages of Silestone® are numerous. Silestone® is low maintenance and has a high resistance to stains and scratches, as well as a low liquid absorption rate. Silestone's nearly indestructible surface is stain, scorch and scratch resistant. With a very low absorption index and a minimal number of joints, Silestone is perfect for spaces where liquid exists.

Silestone® is resistant and continues to be enjoyed over time, going beyond the surface. It is manufactured in more than 100 colors, three textures and various formats, making it highly versatile. Colors range from muted tones that are generally associated with natural stone to vibrant colors that are not found in nature.

Silestone's color uniformity and consistency allows for an unlimited number of edge details including but not limited to: bevel, ogee, bullnose and waterfall. It is also malleable enough to be used in large pieces without requiring joints. Silestone is the perfect choice for kitchen, bathroom, flooring, cladding and unlimited applications.

Certifications



New

Reinventing Eternity

FEAUTURING
New Colors

*The New Eternal Collection
delivers an interesting
addition following the
current trend of marble
and elegant neutral spaces.*

Two new proposals that are born with the aim
of giving versatility, luminosity to both cold
and warm spaces. Discover Eternal D'Or and
Bella. Elegant and vibrant colors.
Natural look and feel.
High resistance and durability.
Endless veins.

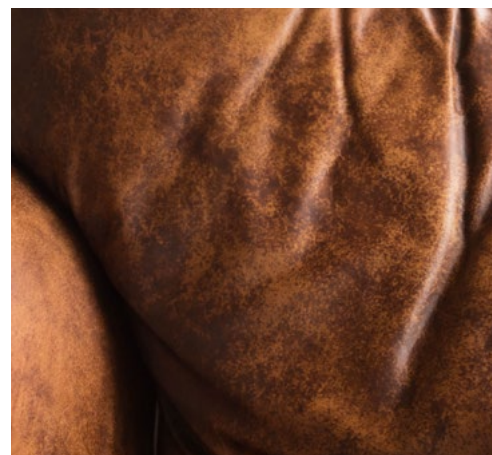
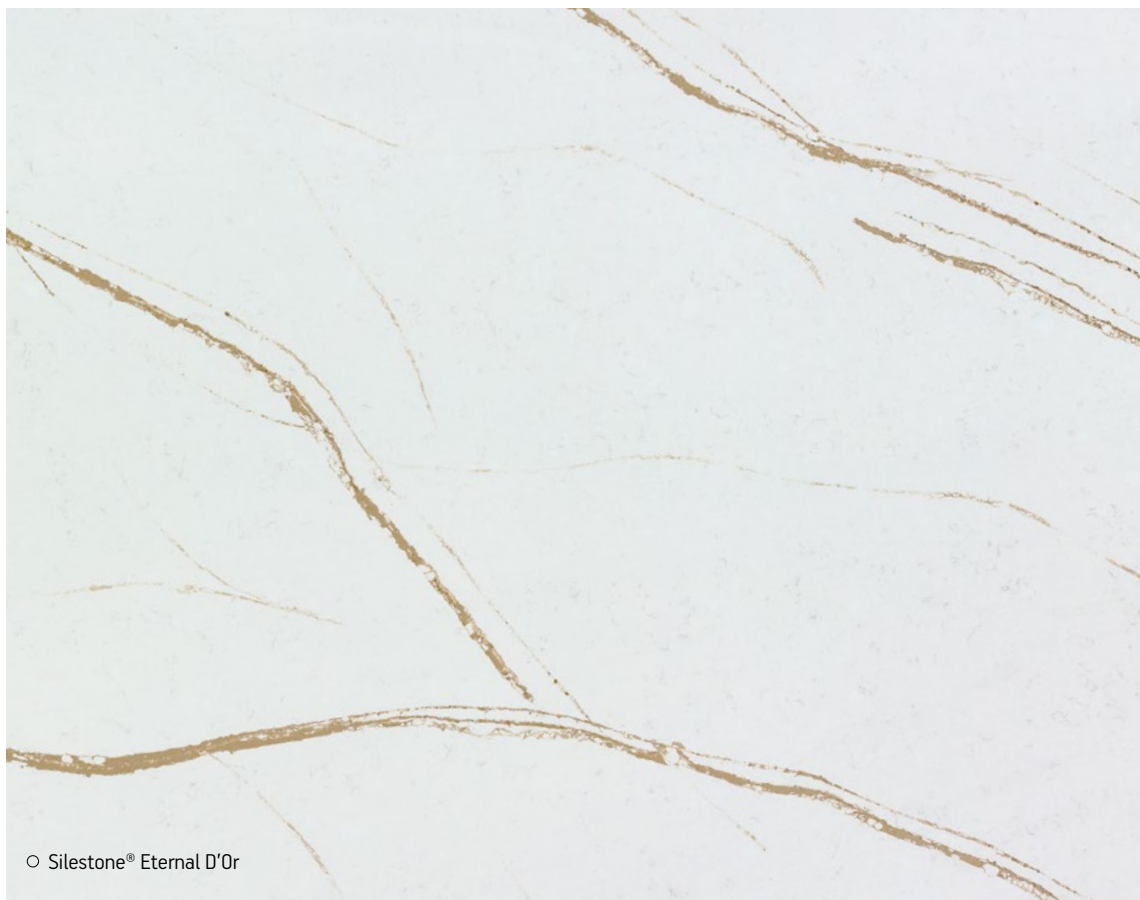

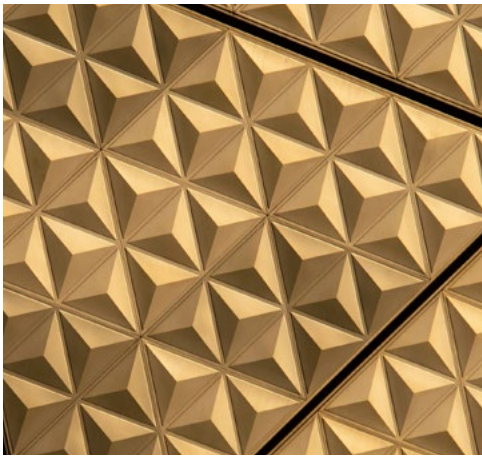

○ Silestone® Eternal Bella



SILESTONE®

Product News

Silestone is continuously reinventing itself and following new trends on colors and applications.



New

*Silestone® Eternal Collection
featuring Eternal Noir*

eternal
COLLECTION

The Silestone Eternal Collection is a series of new colors inspired by some of the most desired exotic stones with a reputation for being beautiful and timeless. Today, marble-looks are making a statement not only in the world of architecture and design with surfacing, but also in industries such as fashion and home accessories.

New

*Silestone® Artika Collection
featuring Polaris and Laugar*

We proudly introduce Artika,
the new and most advanced Silestone® series
based on onyx and quartzite. Groundbreaking purity,
depth translucence and beauty Revolutionary
translucence and beauty 3D feel and color depth.
High resistance and durability.
Pioneer non quartz- based technology.

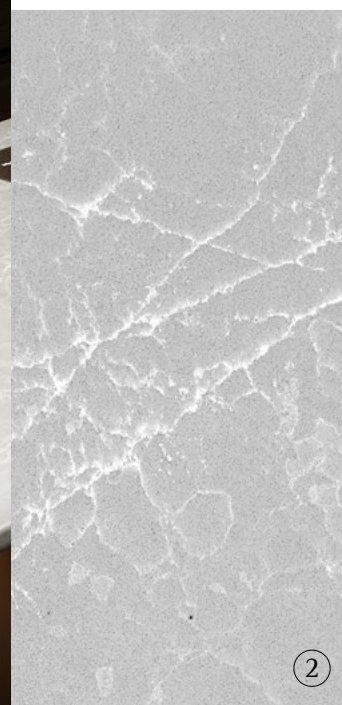

SILESTONE®

Benefits

Silestone® is made out of Natural Quartz created to provide color and texture for bath and kitchen surfaces. Thanks to its physical and chemical properties, a result of years of investigation, it guarantees maximum safety and hygiene.



Resistance to Stains

Silestone® is a non-porous surface which is highly resistant to stains from coffee, wine, lemon juice, oil, vinegar, make-up and many other daily-use products.

Resistant to Scratching

Quartz is one of the hardest minerals that exists. This makes our products very durable, with a high level of resistance to external damage.

Resistant to Impacts

Silestone® high level of resistance to impacts allows very hard objects (pots, trays, etc.) to be handled with total ease.

*Check availability on Silestone® colors with N-Boost

N-Boost Technology by Silestone®

*The hydro- repellent properties of N-BOOST prevents the clinging of common liquids in kitchen and bathroom spaces. This is specially useful when liquids remain on the surface for hours: with N-BOOST preventing them from binding to the surfaces.
Thanks to N-BOOST, cleaning is much simpler.*



Easy Clean

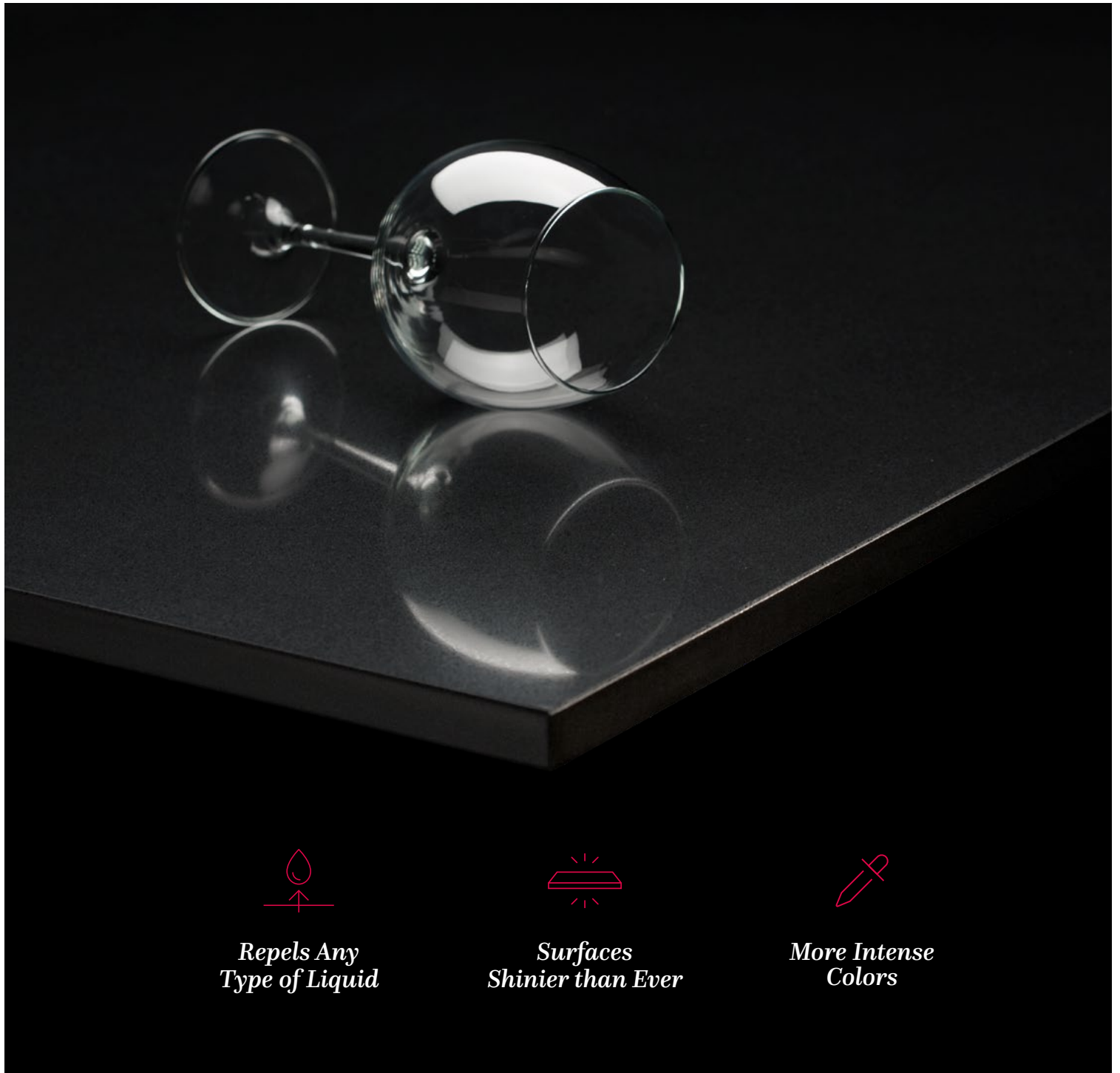

*Repels Any
Type of Liquid*



*Surfaces
Shinier than Ever*



*More Intense
Colors*

SILESTONE®

Available Tile and Slab Sizes

Silestone colors are available in regular slabs*
55"x120" and Jumbo slabs up to 63"x128".
Silestone is available in the following tile formats:
12"x12", 24"x12", 24"x16",
16"x16", 24"x24" and 36"x12"

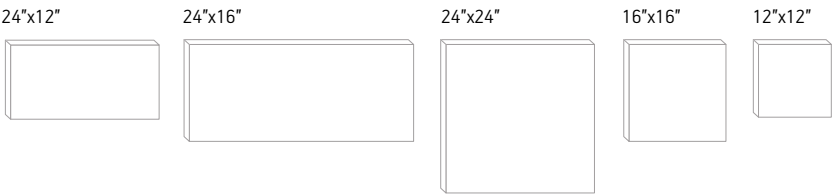

Jumbo Size

Cosentino® is one of the few manufacturers to offer quartz slabs in Jumbo format (maximum 63x128"). This format allows the creation of large surfaces with a minimum number of joints. It allows versatility of design and greater hygiene. It allows the manufacture of large islands in just one piece. This way, we optimize the use of the slab and reduce wastae.

*Check available slab format with your local center.

SILESTONE®

Thicknesses

Silestone® slabs are sold in thicknesses of 1.2, 2 and 3cm. Different pieces can also be combined to create thicker edges.

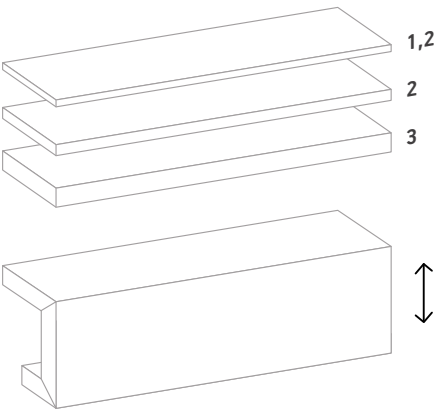

*Measurements given in centimetres

SILESTONE®

Textures

With the aim of being adapted to your style, Silestone offers you different textures to any of your chosen applications. Polish, Suede or Volcano are three possibilities that make your imagination fly and have your countertop, flooring or cladding with the texture that you have always wanted.



Suede

The Suede or matt finish, recently improved by Silestone® offers a flat, non-rugged feel that provides a unique look and feel on account of its beauty and elegance.



Volcano*

Volcano is a rustic texture, rough to the touch while also being smooth. It is the result of research into how to create a rugged surface that is both attractive and pleasant to the touch for use in kitchens and bathrooms.



Polished

All the colors of Silestone® are available in this texture that is smooth to the touch as well as having a consistent, intense, and uniform color.

*Special order.



Silestone® Cooper Mist

SILESTONE®

Edges

Customized cutting and polishing processes can be used for Silestone®, creating edges of all types. This section details some of the most popular ones requested by our customers, but the combinations are limitless.

Edges 2 cm



Bullnose



Demi Bullnose



Ogee

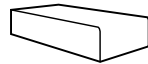

Basic / Eased



Bevel Xmm



Top Roundover



Shark Nose



Shark Nose

Edges 3 Cm



Bullnose



Demi-Bullnose



Ogee

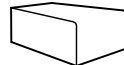

Basic / Eased



Bevel Xmm

Edges 4 cm

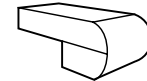

Bullnose



Demi Bullnose



Ogee

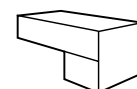

Basic / Eased

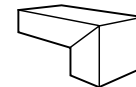

Mitered

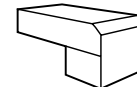

Bevel Xmm

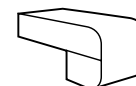

Waterfall



Ogee Bullnose

Other Edges

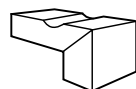

Edge 45° + Mitred
bevelled
edge 45%

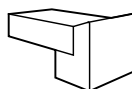

45% Bevelled edge

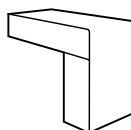

Polished straight edge
+ Non-bevelled planed
section

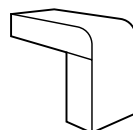

1/4 Bullnose and
Non-bevelled planed
section

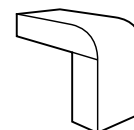

1/2 Bullnose and
non-bevelled planed
section



 **SILESTONE®**

TOPS ON TOP

Cindy Crawford on New Silestone® Eternal Noir



SILESTONE®

Applications

Thanks to its remarkable characteristics, Silestone is the ideal surface choice for unlimited applications.

Kitchen Countertops

Silestone is the only quartz surface with a 25 year transferable warranty. It also offers a wide range of colors and textures to transform your kitchen into a unique space. Silestone can be used in a variety of applications, including countertops, flooring, cladding and backsplashes or even furniture.



Silestone® Lyra

“The Kitchen is the heart of the Home”



Silestone® Bianco Calacatta

Integrity Sinks

No pieces, no creases, no limits. Integrity wants your kitchen to be whole; a place where there is no start or finish. Integrity gives you the sensation of unity, of perfect integration with the rest of the elements of your countertop.

New

Integrity Q
Elements and details to create a unique kitchen.

Silestone® by Cosentino, has developed the new minimalist kitchen sink, Integrity Q, designed for those who seek elements and details that combine perfectly to create a unique kitchen with personality.

With an almost square shape, the Q model from the Integrity by Silestone® kitchen sink range is the perfect choice for those who love geometry.

Colors*



WHITE ZEUS EXTREME



LAGOON

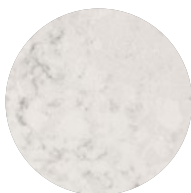

HELIX

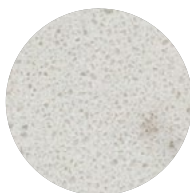

LYRA

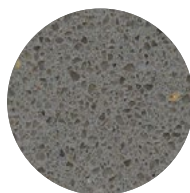

GREY EXPO



UNSUI



STELLAR NIGHT

*Rest of Integrity colors available on request.



Silestone® Calacatta Gold
Integrity Q

Integrity DUE SMALL & LARGE

In one single piece

Integrity Due Small and Integrity Due Large are the models that embodies Integrity's concept. Size for Due S is 13 3/8" x 14 1/2" x 6 7/8" and size for Due Large is 20" x 14 1/2" x 6 7/8". These are the perfect choices for those who love curved shapes.

Integrity DUE XL

Straight Lines. Total Integration

DUE XL dimensions 26 3/8" x 17 1/8" x 8 17/64" are ideal for any kitchen space, it is characterized by its straight lines. The perfect choice for those who see the simplicity of straight lines as the mark of style and beauty.

Integrity TOP



20" x 14 1/2" x 6 7/8"

Integrity Due Small



13 3/8" x 14 1/2" x 6 7/8"

Integrity Due Large



20" x 14 1/2" x 6 7/8"

Integrity DUE XL



26 3/8" x 17 1/8" x 8 17/64"

Integrity Q



20 1/16" X 16 1/8"

Bathroom Countertops

Bathroom Collection by Cosentino is an unique concept in the architectural sector based on the use of single materiales that offer superior performance and remarkable beauty. Silestone is a surface made with quartz available in more than 70 exclusive colors.

Silestone possesses the ideal characteristics for bathroom countertops. With a low absorption level and virtually no joints, the bathroom surface will remain unchanged after its daily use.





Bathroom Cladding

Bathrooms are personal spaces where one should feel relaxed and refreshed. There's no reason these areas should be drab or feature less design!

Silestone reinvents the traditional design of the bathroom space with custom-made large format panels. It can be installed vertically as wall cladding or horizontally as flooring. This customization eliminates joints and creates visual continuity.

Bathroom Flooring

Bathrooms are a high traffic area and the durability and resistance of Silestone reduces wear on bathroom floors. Its minimal maintenance requirements and low porosity make it the ideal product for rooms in which water and other personal hygiene products are used. Environments with damp conditions or changes in temperature require flooring that offers outstanding performance. Silestone not only meets these requirements, it exceeds them with the added benefit of attractive design.



***Bathroom
Sinks***

Silestone Sinks are built with a unique and innovative design for flexibility and elegance.

Marie



Balance



Simplicity



Equilibrium



Symmetry



Elegance



Silence



Exclusive



Reflection



Armony



Bathroom Shower Trays

The Silestone shower tray collection is based on an exclusive design that offers flexibility and safety. Your shower tray can be adapted to your space.

Freccia



Bubbles



Doppio



Kador



Kador Suite













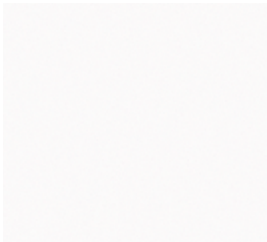
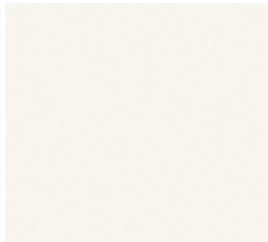

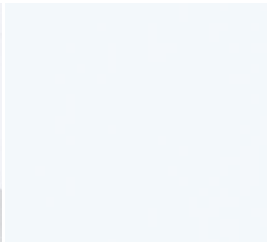









Exelis



SILESTONE®

Color Chart

More than 60 colors in different textures. Find your favorite.

					
Iconic White	White Zeus Extreme	Et. Calacatta Gold	Et. Bianco Calacatta	Miami White	Et. Statuario
					
<Sin datos de vínculo>		Eternal D'Or			
					
Et. Classic Calacatta	Blanco Maple	Et. Pearl Jasmine	Blanco Matrix	White North	Et. Desert Silver
					
Helix	Pulsar	Pietra	Lyra	White Diamond	Stellar Snow
					
Ariel	Blanco Orion	Lusso	Laugar		







-  POLISHED
-  SUEDE
-  VOLCANO
-  INTEGRITY SINK











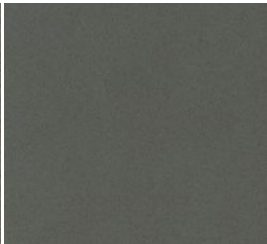
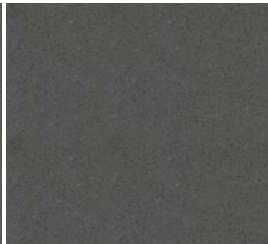





























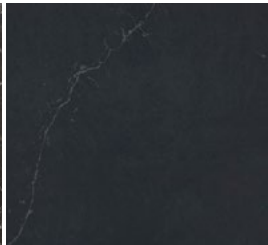
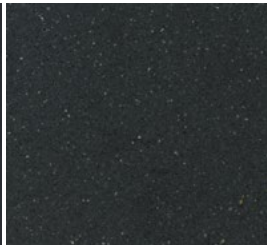
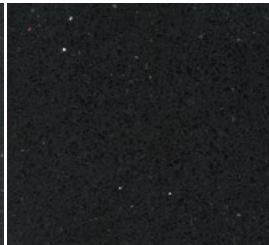





























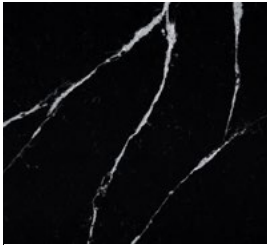



-  REGULAR SIZE
-  JUMBO SIZE
-  ECO
-  N-BOOST

















SILESTONE®

Color Chart

-  POLISHED
-  SUEDE
-  VOLCANO
-  INTEGRITY SINK
-  REGULAR SIZE
-  JUMBO SIZE
-  ECO
-  N-BOOST

					
Grey Expo      	Cemento      	Marengo      	Mountain Mist  	Ocean Storm  	Copper Mist  
					
Calypso   	Eternal Emperador      	Et. Charcoal Soapstone      	Tebas Black      	Stellar Night    	Iconic Black    
					
Et. Marquina      	Et. Noir      				

Quartz Surfaces - Available Colors

	COLOR NAME	FINISH	N-BOOST 		COLOR NAME	FINISH	N-BOOST 	
GROUP 1	BLANCO CITY	POLISH	–	GROUP 4	BAMBOO 08	POLISH	–	
	GREY EXPO	POLISH	–		BLANCO ORION	POLISH	–	
	LENA	POLISH / SUEDE	–		ETERNAL CHARCOAL SOAPSTONE	POLISH / SUEDE		
	MARENGO	POLISH			COPPER MIST	POLISH	–	
	MIAMI WHITE 17	POLISH	–		ICONIC BLACK	POLISH		
	NOKA*	POLISH	–		KENSHO	POLISH	–	
	TEBAS BLACK 18	POLISH			LAGOON*	POLISH / SUEDE	–	
	GROUP 2	ALTAIR 15*	POLISH / SUEDE		–	LUSSO	POLISH	–
CAPRI LIMESTONE (BLANCO CAPRI)		POLISH	–		LYRA*	POLISH / SUEDE	–	
CEMENTO SPA		POLISH / SUEDE	–		ETERNAL PEARL JASMINE	POLISH / SUEDE		
CORAL CLAY COLOR		POLISH / SUEDE	–		STELLAR NIGHT	POLISH		
CYGNUS 15*		POLISH / SUEDE	–		STELLAR SNOW 13	POLISH	–	
HELIX		POLISH	–	WHITE ZEUS EXTREME	POLISH / SUEDE	–		
IRON BARK		POLISH / SUEDE	–	GROUP 5	CALYPSO	POLISH	–	
PULSAR		POLISH	–		ETERNAL BELLA NEW!	POLISH / SUEDE	–	
ROYAL REEF		POLISH / SUEDE	–		ETERNAL D'OR NEW!	POLISH / SUEDE	–	
WHITE NORTH 14		POLISH	–		ETERNAL EMPERADOR	POLISH		
WHITE STORM 14		POLISH / SUEDE	–		ETERNAL MARFIL	POLISH / SUEDE		
ALPINA WHITE 08		POLISH	–		ETERNAL SERENA	POLISH / SUEDE		
GROUP 3	ARIEL	POLISH	–		ETERNAL STATUARIO	POLISH / SUEDE		
	BLANCO MAPLE 14	POLISH	–		ICONIC WHITE*	POLISH / SUEDE		
	ETERNAL DESERT SILVER	POLISH / SUEDE			KIMBLER MIST	POLISH	–	
	MOUNTAIN MIST 12	POLISH	–		OCEAN JASPER	POLISH	–	
	SIENNA RIDGE 12	POLISH	–		OCEAN STORM	POLISH	–	
	SILKEN PEARL	POLISH	–		PACIFIC	POLISH	–	
	TIGRIS SAND	POLISH	–		PIETRA	POLISH / SUEDE	–	
	UNSUI	POLISH	–		GROUP 6	URBAN FROST NEW!	POLISH	–
	YUKON	POLISH	–			ARTIKA LAUGAR NEW!	POLISH	–
			ARTIKA POLARIS NEW!			POLISH	–	
			ETERNAL BIANCO CALACATTA	POLISH		–		
			ETERNAL CLASSIC CALACATTA	POLISH / SUEDE		–		
			ETERNAL CALACATTA GOLD	POLISH / SUEDE		–		
			ETERNAL MARQUINA	POLISH / SUEDE				
			ETERNAL NOIR	POLISH		–		
			WHITE DIAMOND	POLISH	–			

References

 Available in Regular Size (up to 55" x 120")

 Available in Jumbo size (up to 63" x 128")

 1.2 Cm Stock

 Suede™ Finish

 Volcano Finish

 Special Order

 No Longer in Production (Available only while supplies last)

 Colors with N-Boost Property

STANDARD SIZE: 55" x 120"
JUMBO SIZE: 63" x 128"
THICKNESS: 3 cm / 2 cm / 1.2 cm
TILES FORMATS: 12"x12", 16"x16", 24"x12", 24"x16", 24"x24"
FOR 1.2cm AVAILABILITY PLEASE CONTACT YOUR COSENTINO CENTER
FOR 1.2CM NON STOCK COLORS CHECK AVAILABILITY AS
SPECIAL ORDER WITH EXTENDED LEAD TIMES.
DIMENSIONS (inches)
SUEDE available in same sizes as Polished
VOLCANO only available in Regular size
VOLCANO can be requested in Jumbo size with minimum order of 40 slabs

Please ask for availability of other colors:
SUEDE: minimum order 20 slabs
VOLCANO: minimum order 40 slabs

39



DEKTON®

Ultracompact Surfaces

Dekton® is a sophisticated mixture of the prime materials used to manufacture glass, modern porcelain, and quartz surfaces, employing an exclusive technological process called Sinterized Particle Technology, which involves an accelerated version of the metamorphic changes that natural stone undergoes when exposed to high pressure and temperature over thousands of years.

Dekton® uses a 25,000-ton press that turns the panel into a large-format highly resistant ultracompact surface.

Thanks to the manufacturing technology Dekton® employs, you can get colors and textures of varying features, including highly pure and chromatically homogeneous solids, materials with very natural veins and movements, or more daring ranges of colors for any table or furniture.

Certifications



*Dekton® Rem
Natural Collection*



DEKTON®

Product News

*Dekton is always
reinventing itself*

New

A new Dekton® color selection for 2020

NEW THE COLLECTION

The Collection combines four chromatic series, each with their own distinct personality: the natural sensitivity of Chromica, Liquid's elegance and fluidity (reserved for our most distinguished clients), the daring and provocative colors of Avant-Garde, together with the versatile and diverse tones of Portfolio.

The result is an exclusive palette of colors that combines the latest trends with a range of materials perfect for everyday projects.

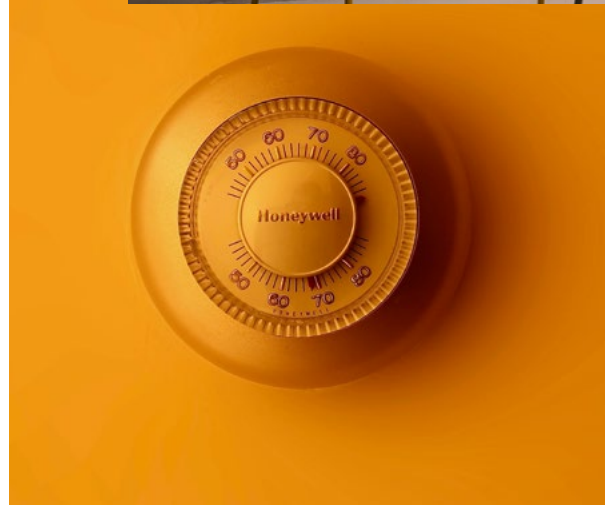

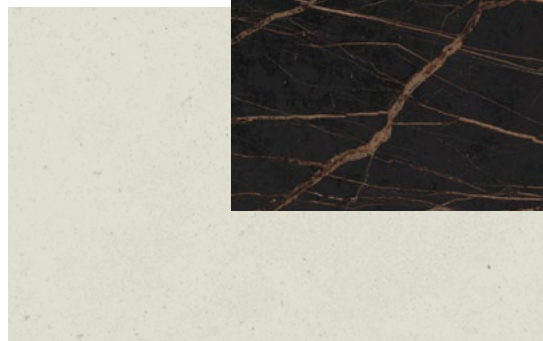
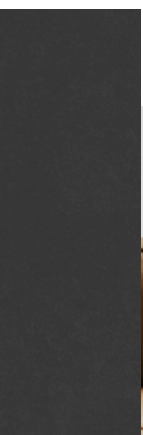

New

When Dekton becomes Liquid.

NEW
LIQUID COLLECTION

Liquid is the result of collaboration between the Cosentino and Patternity designers team. The London design studio, expert in creating motifs and patterns, highlights the innovative potential of Dekton® as a material.

Each of the shades of this color palette is inspired by the liquid state of the elements. Always faithful to the philosophy of PATTERNITY, the concept of the collection revolves around the beauty of nature, the protection of the environment and the promotion of sustainable design.



Dekton® Shell
Liquid Collection



New

Liquid Collection

Dekton Sky *Liquid Collection*

A swirling, marbled, cloud-like pattern which celebrates the scientific principles of fluid dynamics, with flowing grey veins.



Dekton Shell *Liquid Collection*

Celebrating subtlety and softness, Liquid Shell honors what lies beneath the waves in the ocean. The pearlescent shade is a varying off-white.



Dekton Embers *Liquid Collection*

Liquid Embers represents a meeting point between fire and liquid, a space which lies deep beneath the Earth's surface.

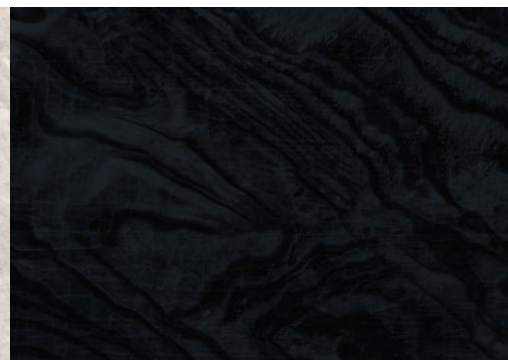

New

Chromica Collection

Dekton® Feroe *Chromica Collection*

As the sun goes down, the vast Arctic landscapes are covered in a dark, serene and elegant green. Lichen, herbs and moss cover huge swathes of the islands. This is the magical place where we captured this color. Feroe is a dark matte tone, ideal for creating large, lush expanses.

An elegant, tasteful tone for any indoor or outdoor space.

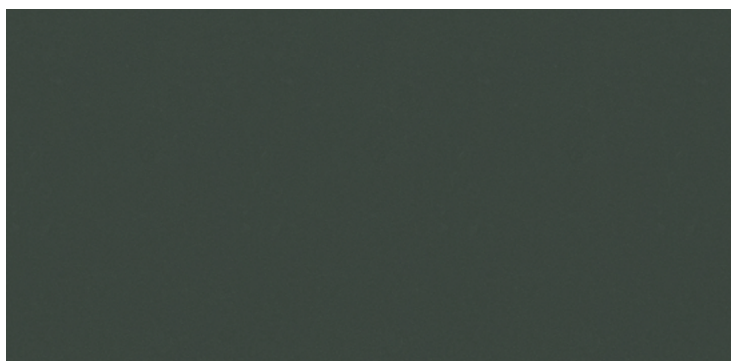

Dekton® Baltic *Chromica Collection*

The Baltic is a shallow sea of cold blue. It is vastly unknown, despite being bordered by nine countries. It has witnessed a turbulent and passionate history due to the arrival of Romans and Vikings. This landscape was the inspiration for the second color in the series. Baltic is a dark blue color with a high degree of conceptual and aesthetic purity.

With its serene appearance, Baltic can envelop and add charm to any space, just like the sea from which it takes its name.

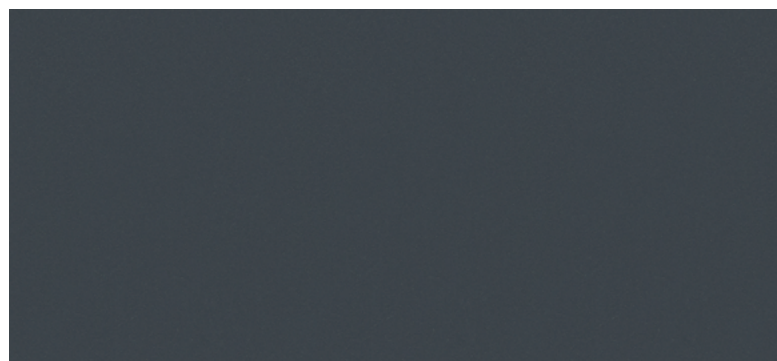

New

Avant-Garde Collection

AVANT~GARDE'20

DEKTON

Dekton Khalo *Avant-Garde Collection*

Khalo takes inspiration from Patagonia Granite, one of the world's most sought-after stones due to its unique formation and tones.



Dekton Helena *Avant-Garde Collection*

Great richness, perfect balance of gray and white tones, and delicate cracks shine with the depth of onyx- the natural stone that inspired this piece.



Dekton Laurent *Avant-Garde Collection*

We've crafted a unique color that stands out with its complex beauty. Its texture plays with contrasting shades and tones.

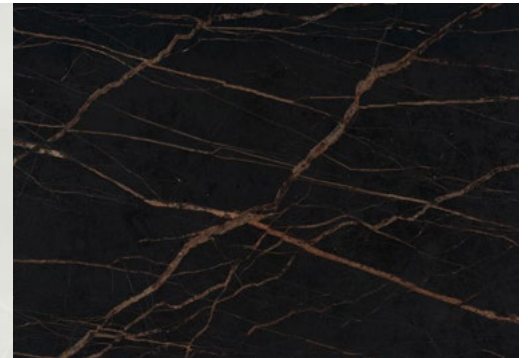

Dekton® Laurent
Avant-Garde Collection

New

A New Safety Surface

Anti-slip
High level

Grip+ changes the Dekton surface structure in a controlled fashion. Thus, obtaining a homogeneous and uniform surface with a pleasant feel, which is equal to Dekton standards. Check our Dekton Grip Manual for cleaning and maintenance.

This surface change makes Dekton ideal for areas that require non-slip features:



Classification according to regulations	CTE	DIN 51130 With footwear	DIN 51097 Barefoot	DCOF
DEKTON GRIP +	Class 3	R11	C	> = 0.69

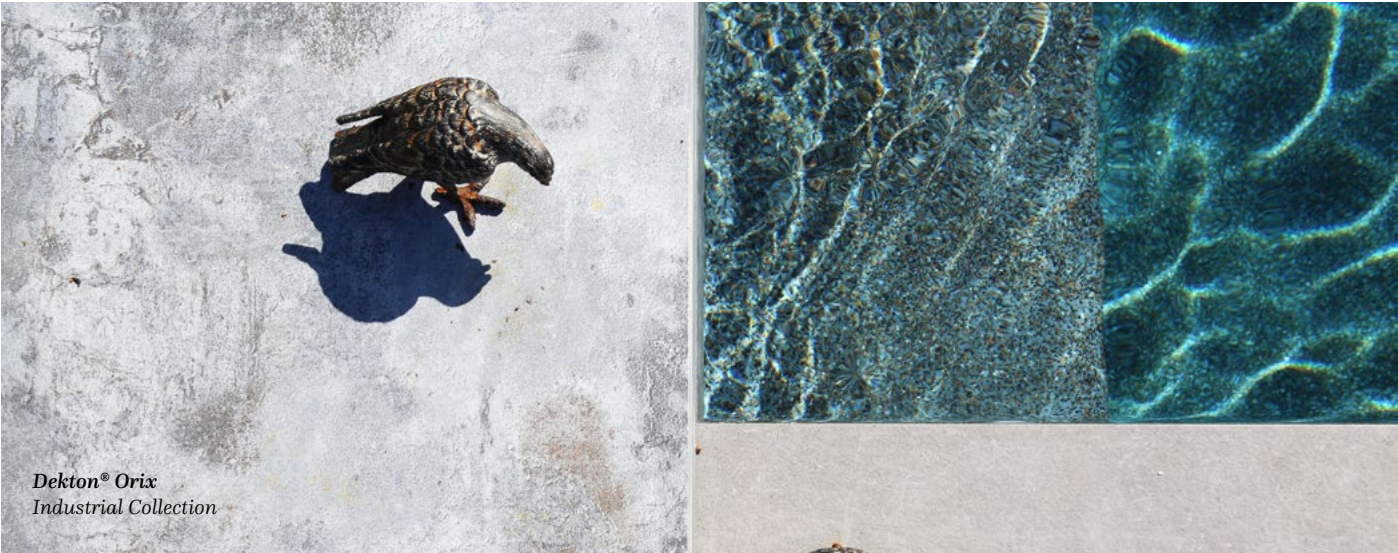

New

Dekton Grip+

Non-slip Flooring

Cosentino has launched the new Grip+, a surface treatment that allows Dekton® to be used on floors where a high level of slip resistance is required.

Dekton Grip+ is a new surface product that modifies the visible face of the material in a controlled and precise manner, creating a lightly textured surface that gives the product its slip-resistant property.

It retains the pleasant feel of standard Dekton, and has good slip-resistant properties. This is a completely new product, not an existing product that has been modified.



Colors Available:



Orix



Soke



Vera



Keon

NEW

DEKTON® SLIM

designed by COSENTINO®



NEW Ultra - Thin → Large Format & Proven Performance



Ultra
Thin



Large
Format



Stain
Resistance



Heat
Resistance



Scratch
Resistance

New

Dekton Slim 4 mm

Presenting Dekton® Slim, the new, large format surface with an ultra-thin 4-mm thickness that offers unlimited design options and incredible ease of installation and transport.



Bathroom Cladding

Maximum resistance against humidity with minimal joints.

Ideal for bathrooms, Dekton® Slim offers cladding that is ultra-resistant to humidity and stains. A high performing product that does not require any more maintenance beyond a damp cloth.

Its large format measures 126" x 56" covers large surfaces, avoiding a large number of joints and in turn, less dirt.



Kitchen Cladding

Reduced thickness, infinite possibilities

The ultra-thin Dekton® Slim surface, with a thickness of 4 mm, is ideal for the cladding of kitchen walls and cabinets, in a harmonious blend of countertops of different thicknesses. Dekton® Slim is scratch resistant, fire-resistant and stain resistant, just like its other formats.



Furniture Cladding

Transforms your home furniture with beautiful, highly resistant surfaces

Dekton® Slim creates furniture with unprecedented performance: tables that are resistant to everything and doors that neither scratch nor stain. The size possibilities are endless since it is cut to size and easy to install.

New

Four Reasons to Choose Dekton® Slim for your Bathroom

Maximun resistance with minimal joints.

Ideal for bathrooms, Dekton® Slim offers cladding that is ultra-resistant to humidity and stains. A highperforming product that does not require any more maintenance beyond a damp cloth.

Its large format measures 126" x 56" covers large surfaces, avoiding a large number of joints and in turn, less dirt.

LARGE FORMAT WITH MINIMAL JOINTS

Its large format measures 126" x 56" covers large surfaces, avoiding a large number of joints and in turn, less dirt.

01

02

EASY INSTALLATION

Thanks to its light weight format with an array of possibilities, everything just got a lot simpler. Its reduced thickness means it can be cut quickly and adjustments can be made on-site with tools for ceramic tiles.

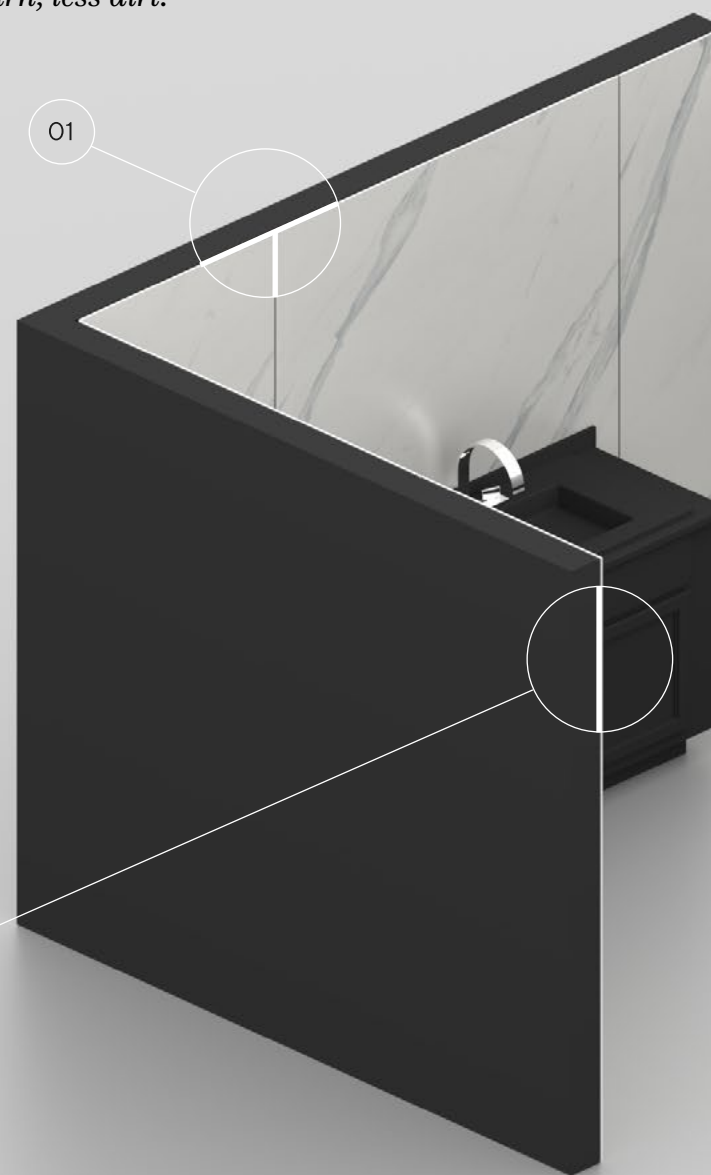

**MAXIMUM RESISTANCE
AGAINST HUMIDITY
IN THE LIGHT WEIGHT
DEKTON® FORMAT.**

Dekton® Slim offers cladding that is ultra-resistant to humidity and stains, ideal for bathrooms. A high performing product that does not require any more maintenance beyond a damp cloth.

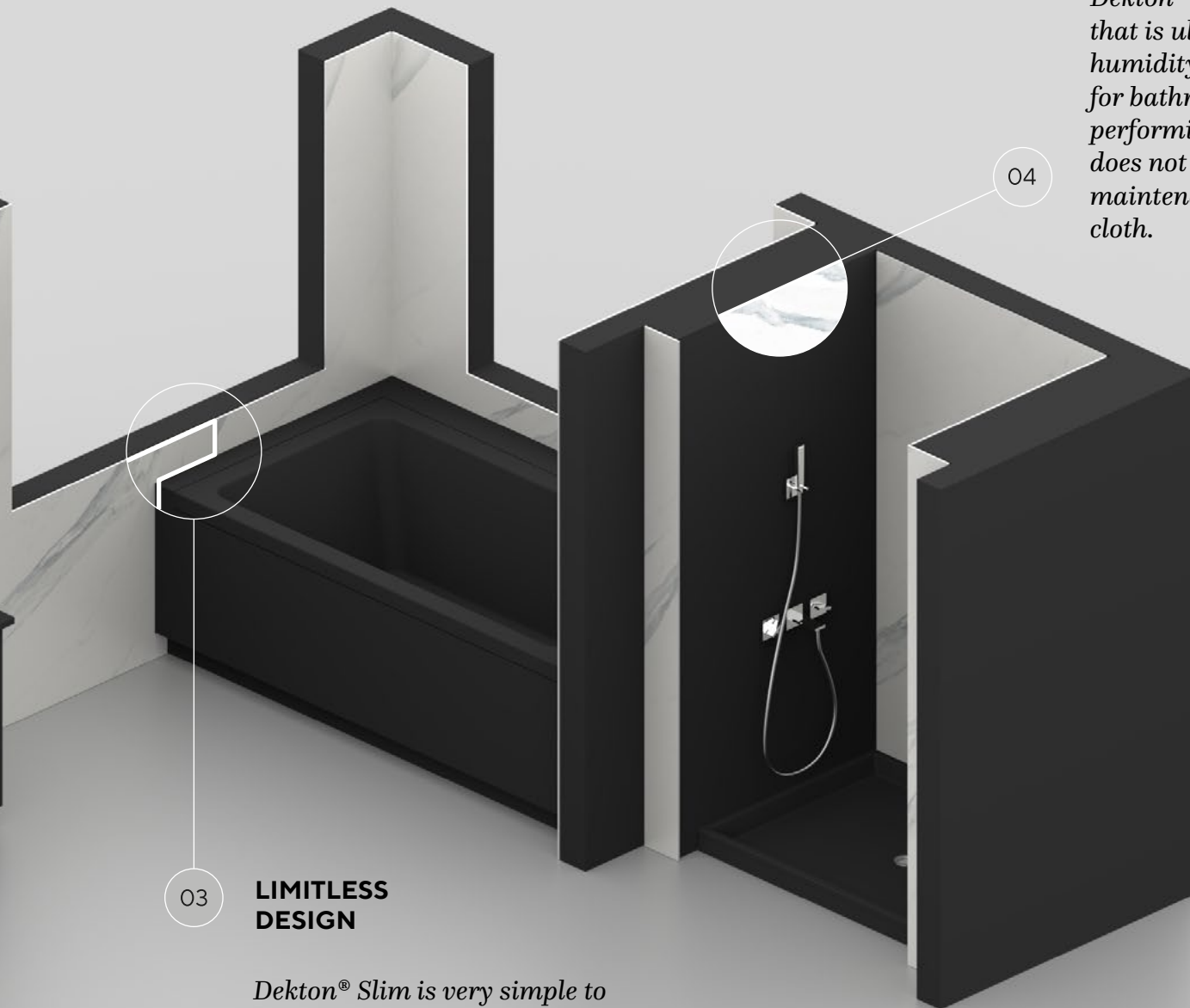

03

**LIMITLESS
DESIGN**

Dekton® Slim is very simple to install and can be cut with great ease. It is the ideal surface to personalize your bathroom with innovative designs.

DEKTON®

Advantages & Formats

Large format surface
with the best market advantages.
Discover them.



Ultra Thickness

4 mm*, 8 mm, 12 mm, 20 mm and 30 mm

Ultra Size

Up to 126" x 56"

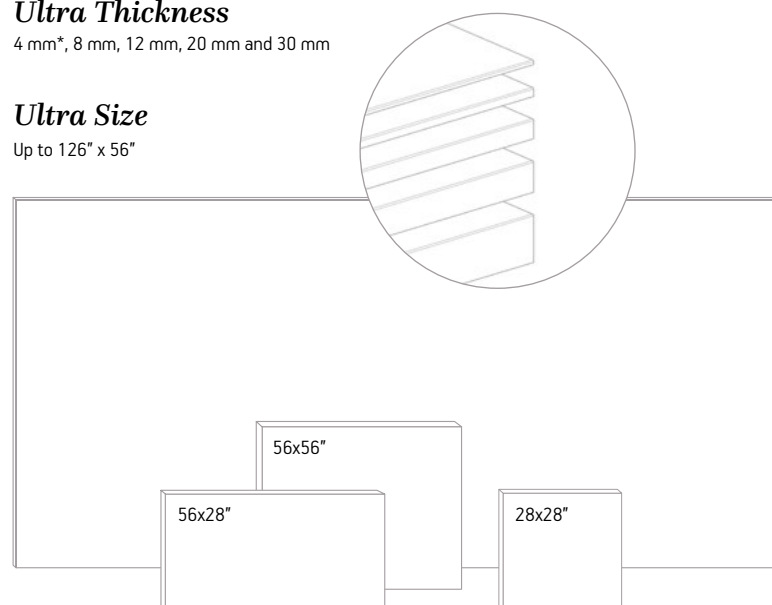

Dekton® Resists Everything

Extremely resistant to scratching, virtually zero porosity and highly resistant to aggressive chemical products.

Relentless in Heat

Extreme resistance to high temperatures, cookware fresh off the hotplate and UV rays.

Unlimited Inspiration

Design your modern kitchen with eye-catching colors and unique textures. Large format for new compositional solutions.

Countertop to be Enjoyed

Easy maintenance, no traces of fingerprints or marks and maximum durability. Your Dekton worktop is guaranteed for 25 years.

Infinite Possibilities

Thanks to the size (up to 126" x 56")* and the lightness of Dekton® (from 4 mm thick), the design possibilities for your kitchen, bathroom, façade, walls or heavily trafficked floors are growing exponentially.

* 4 mm thickness available in selected colors. Available only for some colors and only for floor coverings, walls and furniture. It is not suitable for countertops.

**Dekton®
Advantages**



Highly UV
Resistant



Scratch
Resistant



Stain
Resistant



Fire and Heat
Resistant



Freezing
Resistant



Abrasion
Resistant



Superior Mechanical
Resistance



Low Water
Absorption



Dimensional
Stability



Fireproof
Material



High Resistance
to Hydrolysis



**Dekton® X-Gloss
Advantages**



Crystalline
Shine



Water
Repellent

* 3cm thickness available in selected colors.

DEKTON®

Applications

Dekton® offers multiple applications for both indoors and outdoors. Facades, countertops, heavily trafficked floors, etc...



Kitchen countertops



Bathroom countertops



Outdoor countertops

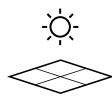

Outdoor Terrace
Floor Coverings

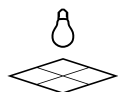

Indoor floors

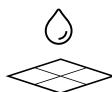

Bathroom and Pool
Floor Coverings



Interior Walls



Bathroom Walls



Exterior Walls
and Façades

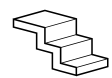

Stairs

Kitchen Countertops

Dekton® is a long-term product for those looking to turn their kitchen into a unique space.



*Dekton® Portum
Natural Collection*

Dekton® is a long-term product for those looking to turn their kitchen into a unique space. It allows installation in one piece with no cuts, no joints, no limits, just the appeal of a completely uniform surface, which fits seamlessly into a variety of different design styles.

Dekton® combines the qualities expected by the chef in all of us. It is a clean surface that is nice to the touch, resistant to all the daily grind that takes place in a kitchen over years of use. An ultra-

sophisticated material for busy everyday life, capable of creating spaces that make preparing food, day after day, a pleasant experience that precedes the pleasure of sharing a meal with friends and family.

It represents beauty and solidity with easy, fuss-free cleaning. The structural density of Dekton® is a breakthrough in engineering and it resists scratches, stains and traces of heat.





Outdoor Kitchen Countertop

Cook with the Sky as your Roof



Cooking is definitely a pleasurable experience and doing it outdoors, usually results in a small social event. Everyday celebrations that we can enjoy with company around a grill. Dekton®, due to its ultra-compact structure, is particularly suitable for installations for outdoor kitchens and barbeques.

Dekton® provides strength and style to these spaces, it gives them an undeniable personality and unlimited practicality. Stains, bumps, utensils at high temperature... Dekton® will resist the demanding use over time while maintaining its unchanging beauty.

It is not affected by ice, sun, sleet, or wind either. When bad weather arrives, Dekton® simply needs an effortless, fuss-free cleaning so that it can showcase its best again.

Bathroom Countertops and Wall Covering

The bathroom is the space in the home, where hygiene and harmony need to express themselves in the best possible way. A peaceful environment devoted to personal care and hygiene - a space to relax and unwind free of any worries.

Dekton®, thanks to its low porosity, is completely waterproof against liquids.

Water glides smoothly without ever penetrating the surface. This, along with unchanging beauty, results in extremely easy cleaning.

Their textures and colors are an endless source of inspiration for the design of water-related areas, we're talking about Dekton®, its possibilities are endless.



Dekton® Helena
Avant-Garde Collection



Dekton® Helena
Avant-Garde Collection

Façades

Dekton is available in large format panels with minimum thickness, rewriting the rules of what is possible with Ultracompact Surfacing materials. Dekton panels measure 56" x 126" with a thickness range of 8mm to 30mm. Aside from the advantage of its size capabilities, DEKTON is highly resilient and can be installed as part of ventilated rainscreen system, or, due to its

remarkable durability and low moisture absorption, installed as a direct adhere façade, similar to dimensional stones like granite.

DEKTON is the architect's choice when unlimited surface and space designs are required, where color and texture flow freely in all directions inside and out, expressing itself in all of its fullness and versatility.

High Performance All Purpose Façades Designing Without Limits

Large Format Panels: 56" x 126"
Thickness: 8mm , 12mm and 20mm
Flexural strength
Excellent dimensional stability
Resistance to freezing and thawing
Unmatched Color stability

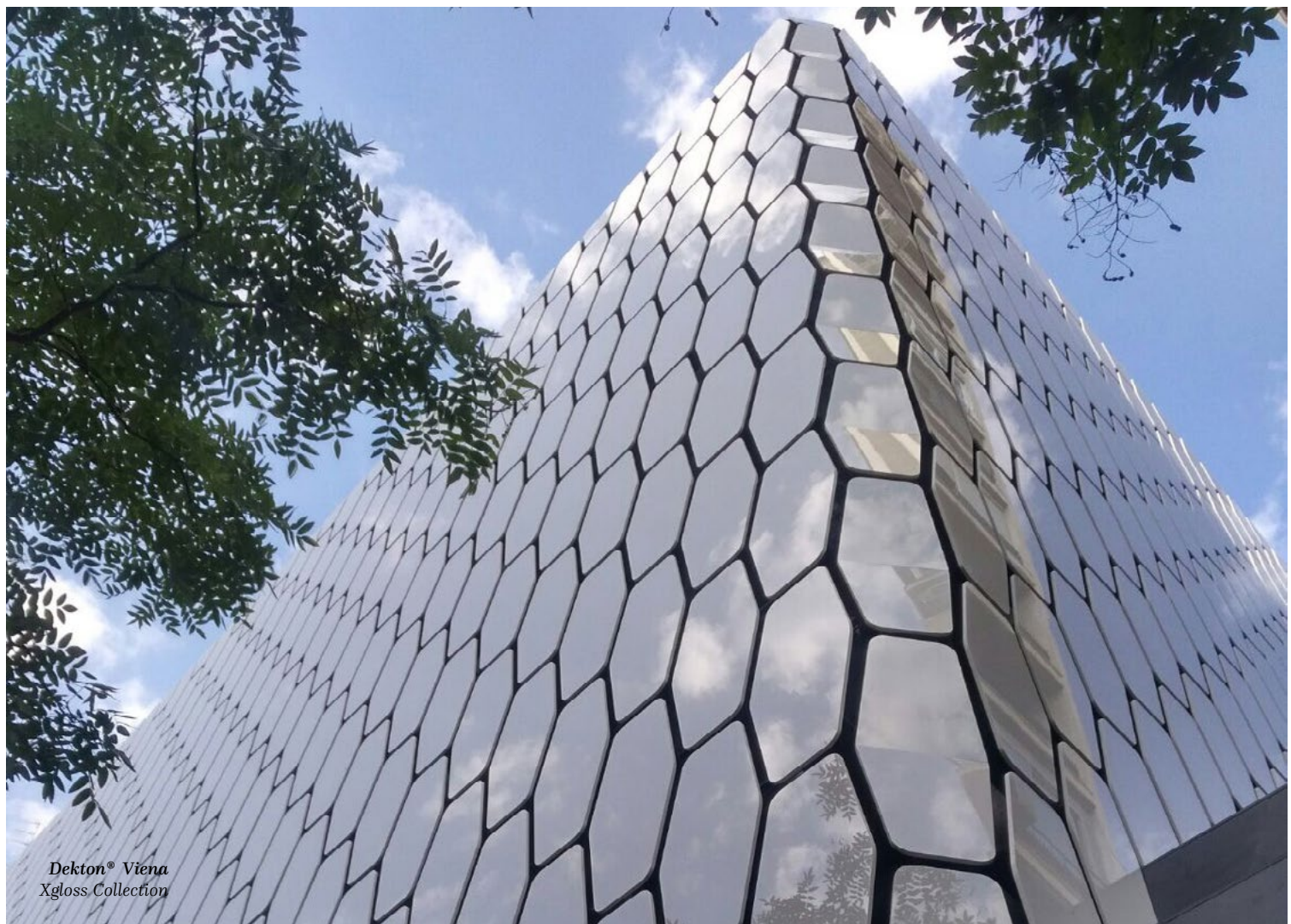



Flooring Solutions

DEKTON Ultra-Compact Tile for Floor & Wall coverings are a universal architectural application material that is better than porcelain for both indoors and outdoors. The revolutionary DEKTON properties allow Architects & Designers

total freedom to design for any application and project. With a variety of sizes and thicknesses, DEKTON is the perfect fit for any project that is considering Large Format Tile!



Dekton Flooring Advantages

Dekton has gone through 3rd party TCNA Standards according to ASTM testing methods and in the most important areas of value, exceeds the standards and test results of porcelain tile! When you compare the results in breaking strength (Flexural) or breaking strength (Point Load) or flatness, abrasion resistance, scratching, staining and UV ray resistance, DEKTON is an almost indestructible product!

A Solutions for Stairs

Stairs can be a challenge for the architects and designers that want to cover them with a material that can be adapted to any space, Dekton, provides the perfect solution and versatility. Dekton stairs can be presented as raised stairs or traditional stairs because of the different thicknesses, 8mm, 12mm, 20mm or 30mm, allowing you to provide the best application for the most demanding people.

Unlimited Sizes

As a value unmatched by other large format products, DEKTON offers a variety of sizes and thicknesses. From standard nominal sizes of 28"x 28", 56"x 56", 56"x 28" or 62"x 28" 41"x 28", 56" x 41", 56" x 62" and 56" x 31".

Dekton® Bookmatch

From some of our designs, we have created unique, symmetrical and interchangeable references that allow compositions and designs to be made where the veins have continuity between different pieces.

There is a nomenclature of numbers and letters to select the patterns that best suit your needs according to available color and thickness.

Material provided upon request and based on availability. Inquire for availability.

Dekton Slim Aura 15

Available Thickness
4 mm



Natura 18

Available Thickness
4, 8, 12, 20 mm



Dekton Aura 15

Available Thickness
8, 12, 20 mm

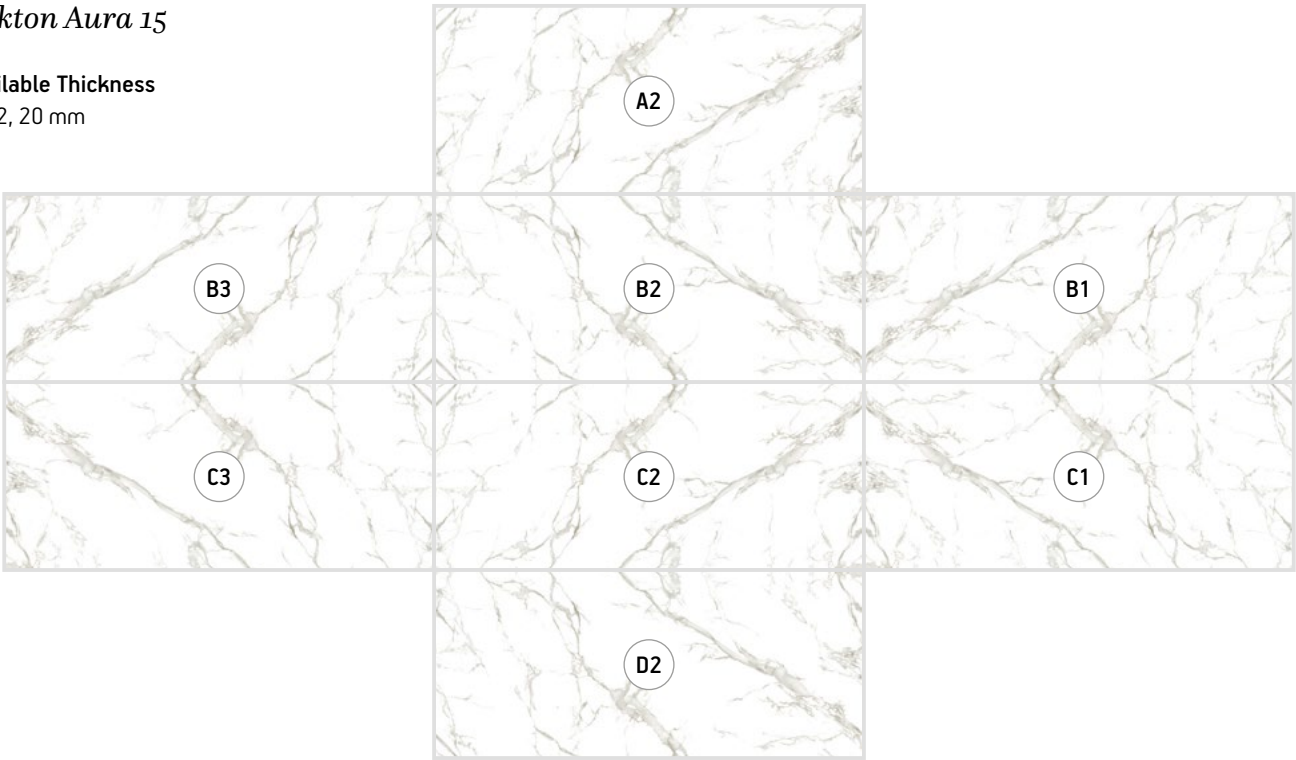

DEKTON®

Color Chart

Discover the color that fits your idea or project.
More than 50 colors in different textures.

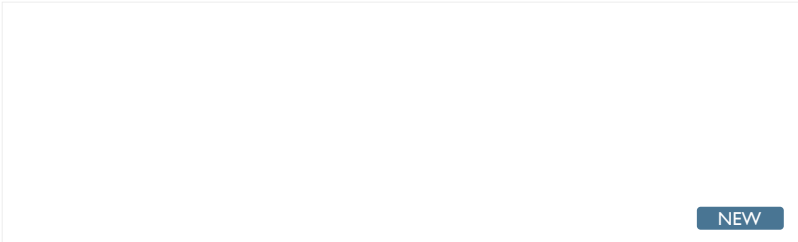

Uyuni



Nayla



Vienna

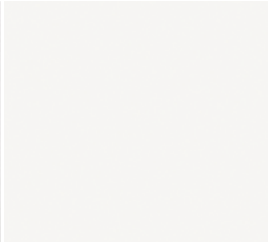

Zenith

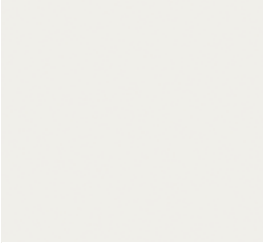

Halo



Vapour



Glacier



Tundra 19



Aura 15



Natura 18



Opera



Kairos



Entzo

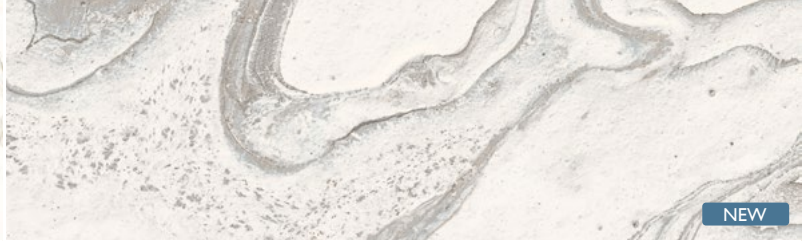

Sky



Bedrock



Sand Drift



Portum



Bergen



Olimpo

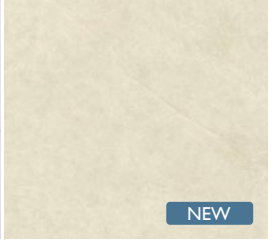

Sasea



Helena



Fiord

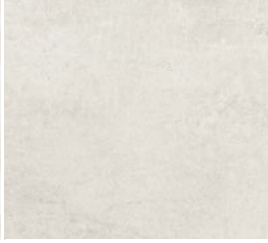

Lunar



Nilium









Rem



Kovik

 Antislip treatment is only recommended for barefoot areas, such as pool or spas. This treatment can produce a slight variation in the color tone.
*Size up to 126" x 56"

-  ULTRA TEXTURE
-  ULTRA MATTE
-  VELVET TEXTURE
-  XGLOSS

-  RECYCLED CONTENT
-  THICKNESS 3CM
-  THICKNESS 4MM
-  DEKTON GRIP
The anti-slip solution

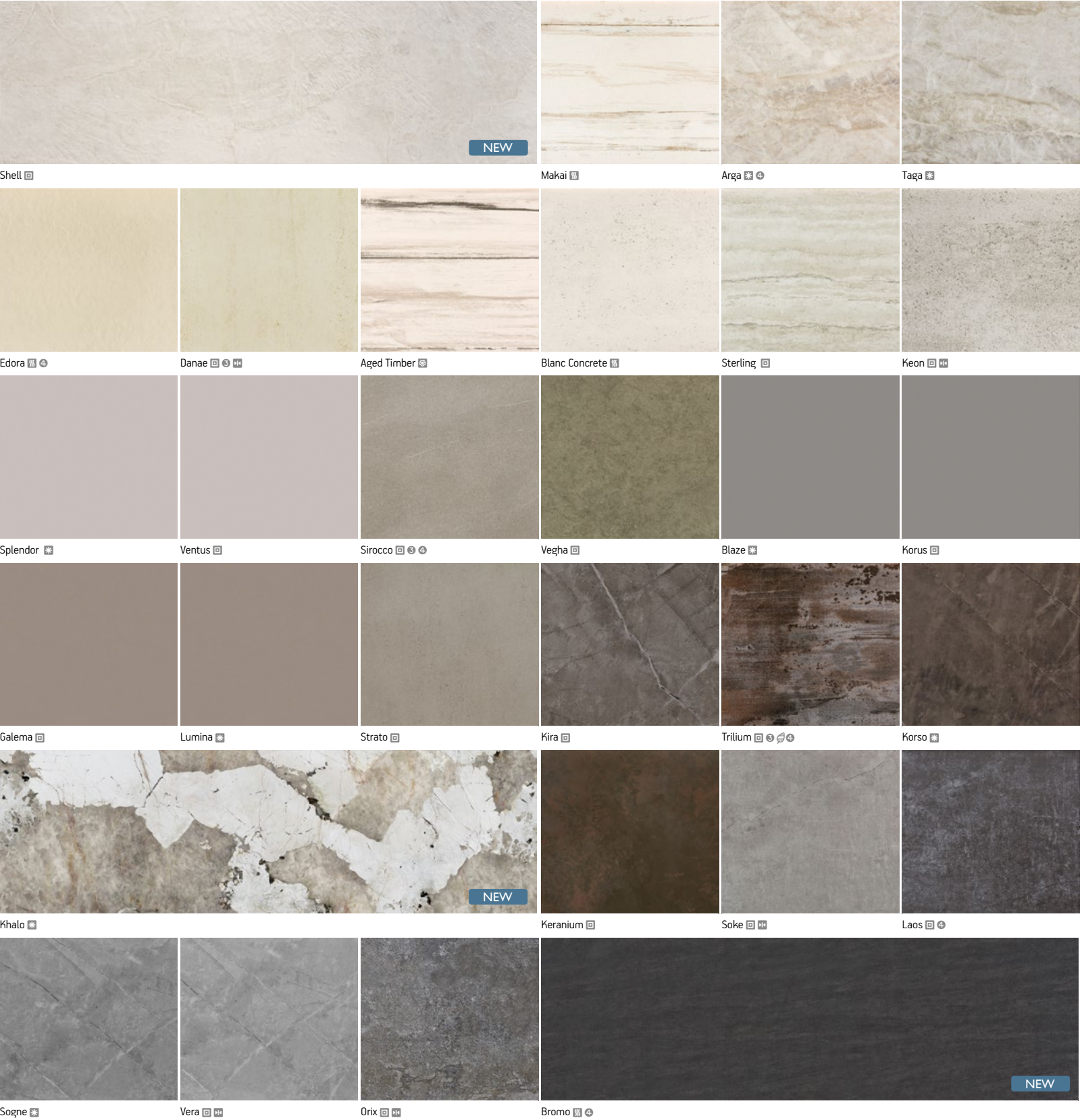



Feroe



Baltic



Fossil

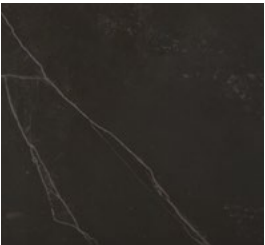

Kelya



Radium

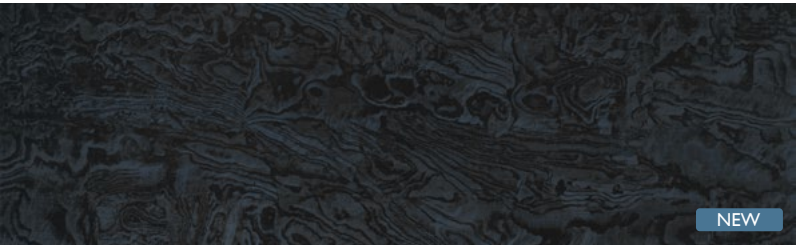

Embers



Laurent



Sirius





















































































Domoos



Spectra

Ultracompact Surfaces - Available Colors

	COLOR NAME	COLLECTION			COLOR NAME	COLLECTION	
GROUP 0	AGED TIMBER	WILD COLLECTION		GROUP 3	AURA 15	NATURAL COLLECTION	
	BEDROCK	NATURAL COLLECTION			BALTIC NEW	CHOMICA COLLECTION	
	BLANC CONCRETE	TECH COLLECTION	 		BLAZE	XGLOSS-SOLID COLLECTION	
	MILAR	INDUSTRIAL COLLECTION			EMBERS NEW	LIQUID COLLECTION	
	SAND DRIFT	NATURAL COLLECTION			ENTZO	NATURAL COLLECTION	
	SIROCCO	NATURAL COLLECTION	 		FEROE NEW	CHOMICA COLLECTION	
	STERLING	NATURAL COLLECTION			FIORD	XGLOSS-NATURAL COLLECTION	
	VAPOUR	NATURAL COLLECTION			GLACIER	NATURAL COLLECTION	
GROUP 1	VEGHA	NATURAL COLLECTION		GROUP 3	KAIRO5	XGLOSS-STONIKA COLLECTION	
	BROMO NEW	NATURAL COLLECTION			KORSO	XGLOSS-SOLID COLLECTION	
	DANAE	NATURAL COLLECTION	 		LAURENT NEW	AVANT-GARDE COLLECTION	 
	EDORA	NATURAL COLLECTION			LUMINA	NATURAL COLLECTION	
	FOSSIL	NATURAL COLLECTION			OPERA	XGLOSS-STONIKA COLLECTION	 
	KEON	TECH COLLECTION	 		PORTUM	XGLOSS-SOLID COLLECTION	
	KERANIUM	TECH COLLECTION	 		REM NEW	NATURAL COLLECTION	
	NAYLA	NATURAL COLLECTION	 		SHELL NEW	SOLID COLLECTION	
	SASEA NEW	NATURAL COLLECTION	 		SKY NEW	LIQUID COLLECTION	
	SIRIUS	SOLID COLLECTION	 		SOGNE	XGLOSS-STONIKA COLLECTION	
GROUP 2	DOMOOS	SOLID COLLECTION	 	GROUP 4	SPLENDOR	XGLOSS COLLECTION	
	GALEMA	SOLID COLLECTION			TUNDRA	XGLOSS NATURAL COLLECTION	
	KELYA	NATURAL COLLECTION	 		UYUNI NEW	SOLID COLLECTION	
	KIRA	NATURAL COLLECTION			ZENITH	SOLID COLLECTION	 
	KORUS	SOLID COLLECTION			ARGA	XGLOSS-STONIKA COLLECTION	
	KOVIK NEW	NATURAL COLLECTION	 		AURA 15 BOOKMATCH	NATURAL COLLECTION	
	LAOS	INDUSTRIAL COLLECTION			BERGEN	XGLOSS-STONIKA COLLECTION	
	LUNAR	INDUSTRIAL COLLECTION			HALO	XGLOSS-SOLID COLLECTION	
	MAKAI	WILD COLLECTION			HELENA NEW	XGLOSS-NATURAL COLLECTION	
	NILIUM	INDUSTRIAL COLLECTION			KHALO NEW	XGLOSS-STONIKA COLLECTION	
	ORIX	INDUSTRIAL COLLECTION			NATURA 18	XGLOSS-SOLID COLLECTION	
	RADIUM	INDUSTRIAL COLLECTION			OLIMPO	XGLOSS-STONIKA COLLECTION	
	SOKE	INDUSTRIAL COLLECTION			SPECTRA	XGLOSS-SOLID COLLECTION	
	STRATO	TECH COLLECTION			TAGA	XGLOSS-STONIKA COLLECTION	
	TRILIUM	INDUSTRIAL COLLECTION	 				
	VENTUS	SOLID COLLECTION					
	VERA	NATURAL COLLECTION					
	VIENNA	XGLOSS-BASIQ COLLECTION					

Normal sizes: 56" x 126".

 Polish  Smooth mate finish  Textured finish  Velvet

 TILE SIZES QUICKSHIP  Thickness 4 mm

 Dekton Grip + is recommended only for flooring with special slip-resistance requirements. To know the colours available with this treatment, ask your nearest Cosentino Centre.

The material will be served from
Cosentino Central HQ, see delivery terms
Dekton Slim, 4mm is only recommended for furniture and interior cladding.



SENSA BY COSENTINO®

Protected Natural Stone

Sensa is a maintenance free premium Natural Stone brought to you by Cosentino, a world leader in the natural stone industry.

Sensa is a granite surface by Cosentino, a high-quality surface that offers such reliable performance that it comes with a 15-year certified guarantee. We travelled all the way to Brazil and India to find the most beautiful stone that nature can create. This stone was chosen following strict criteria of aesthetic excellence that resulted in unique, elegant surfaces with an exotic, yet subtle, touch. Unique. The adjective is well-chosen. Every Sensa slab is different from the rest because each surface has exceptional veining that is found in no other. A product idea for demanding customers who require a material that is resistant to scratches and stains and that offers outstanding performance over time.





Sensa® Crescent Veil

SENSA BY COSENTINO®

Advantages

Sensa Protected Natural Stone with SenGuard™ Adds Elegant Style To Your Kitchen with Long-Term Stain Protection.



100% Stain protection with SenGuard technology.



Does not require sealers or specialized cleaners.



Maintenance-free Premium Natural Stone.



UV resistant - Sustainable for Outdoor Applications.



15-year Transferable Warranty.



Withstands Temperatures of up to 5720 F (3000 c).

Sensa by Cosentino® consists of maintenance-free, high-quality, natural granite offered by Cosentino, a global leader in the natural stone industry for more than 80 years. Sensa by Cosentino® has a revolutionary protective treatment that provides high stain resistance and has a 15-year transferable warranty. You will discover that Sensa by Cosentino® offers you a range of colors to combine with any décor scheme or project. A protective treatment is applied to each slab of Sensa by Cosentino® in Cosentino's modern facilities. This protective treatment has a 15-year transferable warranty that will allow you to continue to enjoy the natural beauty of your Sensa by Cosentino® countertop for a long time. With Sensa by Cosentino®, you will add an elegant touch to your kitchen and will be highly protected against common household stains.



Sensa® Orinoco

SENSA BY COSENTINO®

SenGuard Protection

SenGuard is a proprietary stone treatment that is used to protect Sensa granite from staining. SenGuard is not a sealer, it bonds to the granite surface like no other sealers can.

The SenGuard treatment, unlike common sealers, allows the stone to breathe by anchoring to the stone lattice while preserving the stone's natural, beautiful color for years to come.

- No sealing required.
- Enters stone lattice and chemically bonds, allowing stone to breathe.
- No special cleaners required. Common household cleaners do not affect the SenGuard protection.
- SenGuard remains bonded to stone.
- Proprietary treatment applied in state-of-the-art controlled environment facility.



SENSA
by COSENTINO®



REGULAR

Unique Exclusive Design

Works of art that have required millennia to finish are now are part of the finest collection in the world.

Cosentino's experts selected these natural stone paintings one by one to bring them from the other end of the globe to the most elegant, personal and exclusive museum: your home.

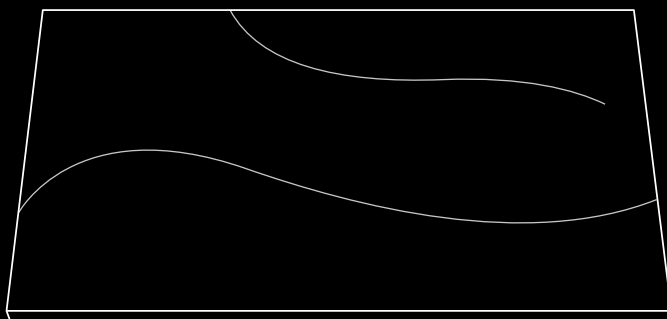
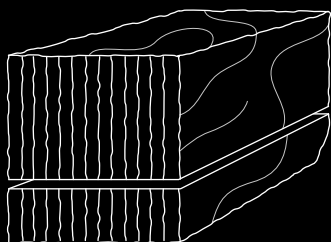
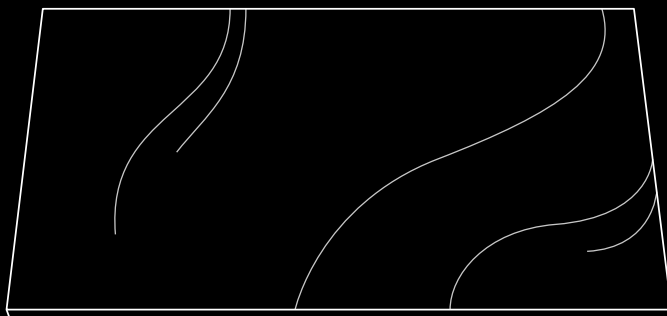
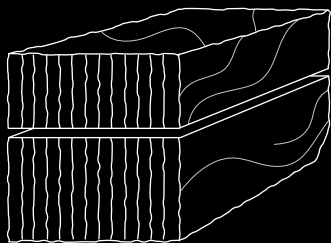
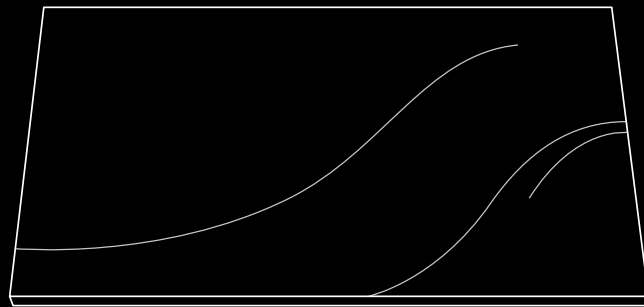
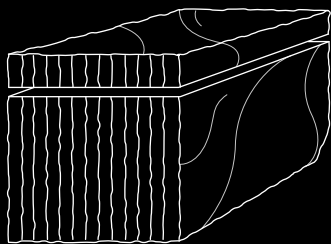



Sensa® Taj Mahal

SENSA BY COSENTINO®

Color Chart

*Natural colors brought
directly from nature.*



Madison Spring



Vancouver



Luna Blanca



White Alamo



White Eggeo



White Lava



White Splendor



Siberia



Gabana



Taj Mahal



Tangier

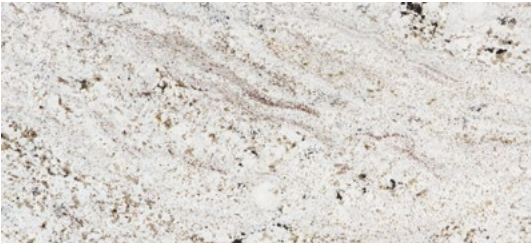

Blanco Gabrielle





Caledonia



Brown Persa



Caroline Summer

-  POLISHED
-  LEATHER
-  CARESSE



Crema Pearl 



Crescent Veil 



Delicatus Ice 



Iberian Sunset 



Juparana Cathedral 

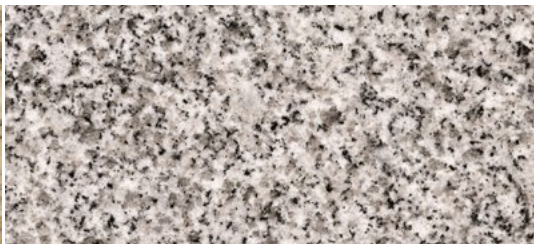

Majestic White 



Santa Cecilia 

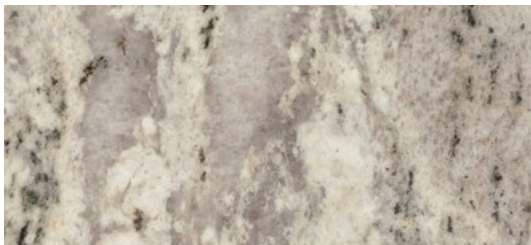

Silver Silk 



Tanami 



Waterfall 



White Napoli 

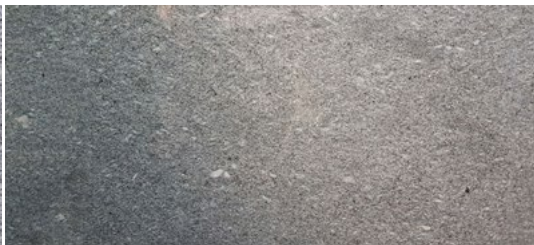

Silver Blue 

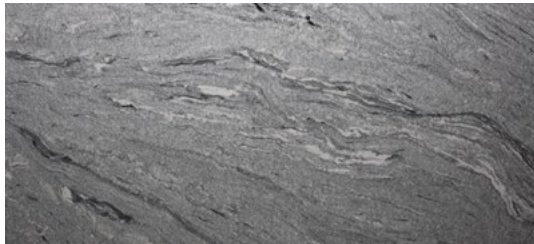

Smoky White 

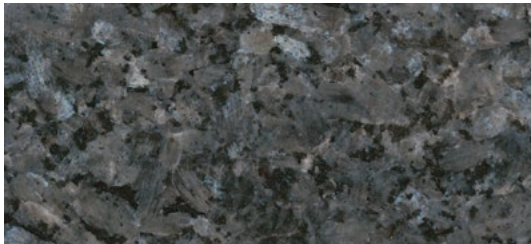

Blue Pearl 



Verde Aquarius 

SENSA BY COSENTINO®

Color Chart

-  POLISHED
-  LEATHER
-  CARESSE



Dawn Mist 



Snowfall 

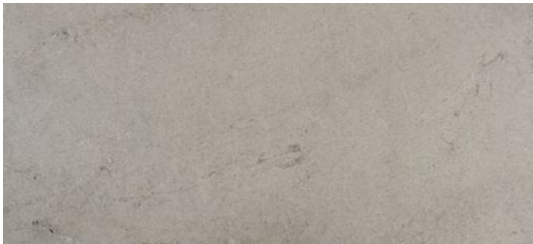

White Eggeo 



White Macaubas 



Argenti Grey 

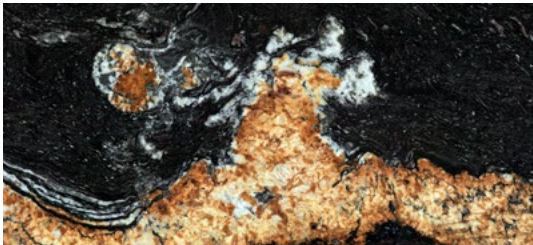

Orinoco 

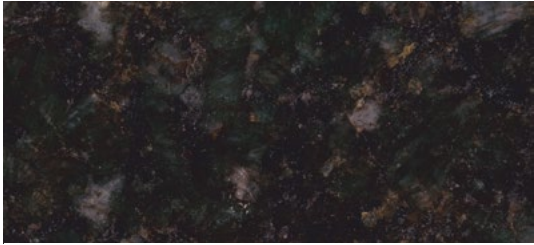

Ubatuba 





Graphite Grey  



San Benedito  



Amelia Ridge  



Black Galaxy 



Sensa® Amelia Ridge

COSENTINO®

Natural Stone

Cosentino is identified with the latest trends in décor and style in Natural Stone.

The different collections of local and imported marble and slate, Brazilian granite and travertine offers a wide variety of solutions for decorating or covering any space.

Ideal solutions for both public and private spaces that respond to the most current and demanding decorative and architectural needs. But Cosentino Natural Stone is not only a practical solution. Is a Natural stone in a pure state.





Natural Stone
Blanco Gabrielle

COSENTINO® NATURAL STONE

Color Chart

The best color range for the most varied and complex projects.



Blanco Gabrielle



Colonial White



Azul Platino



White Macaubas



Venato Carrara



Soapstone Barroca

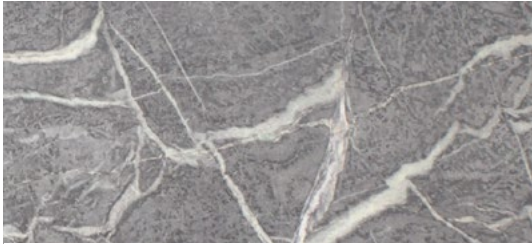

Soapstone Fantasy



Arabescato A2



Blanco Cachoeiro



Fantasy Brown



Taj Mahal



Alaskan White

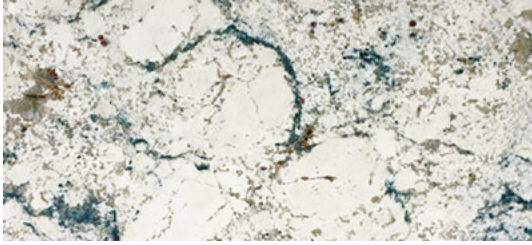

White Ice

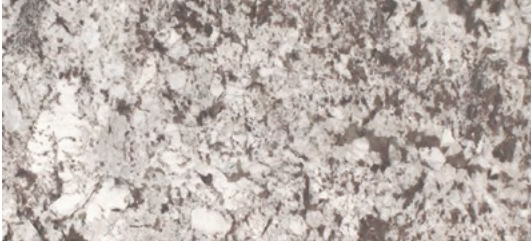

White Splendor



Arabescato A1



Bianco Antico



Brown Persa



Blanco Leblon

-  POLISHED
-  LEATHER
-  CARESSE



White Moon 



Caroline Summer 

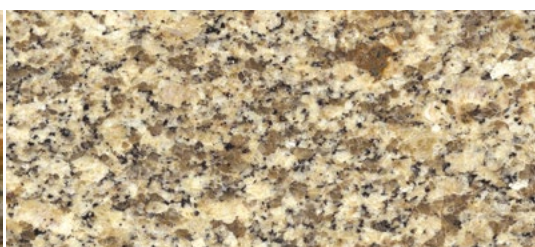

Juparana Gold 



Crema Bordeaux 



Crema Pearl 



Giallo Fiorito 

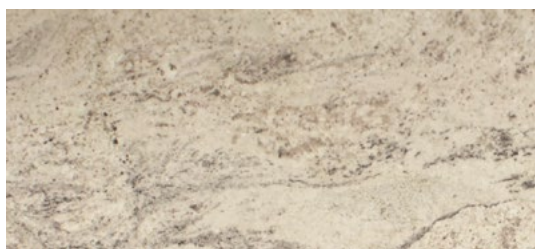

Athiri White 



Iberian Sunset 



Iberian White 



Ice Blue 



Santa Cecilia 



Luna Pearl 



Majestic White 

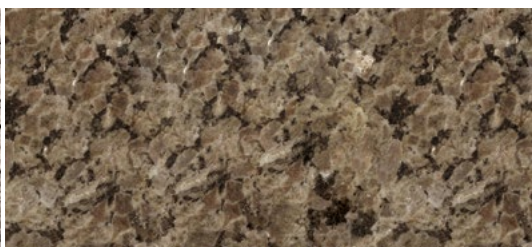

New Caledonia 



New Venetian Gold 

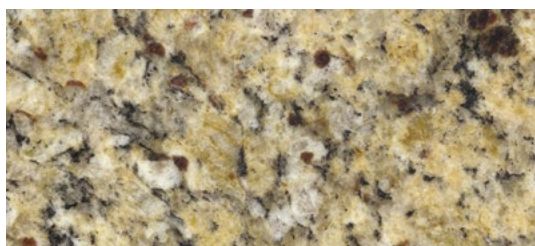

Oro Brazil 



Santa Cecilia Light 

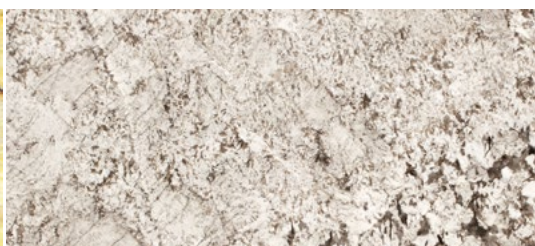

Star White 

COSENTINO® NATURAL STONE

Color Chart



Typhoon Bordeaux

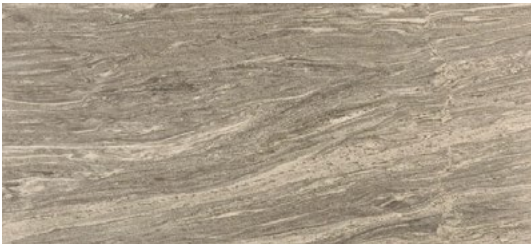

Waterfall

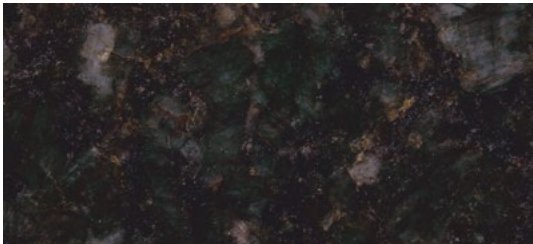

Ubatuba



Negro Indiano



Cygnus Granite

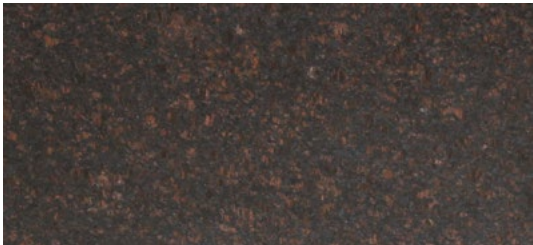

Tan Brown

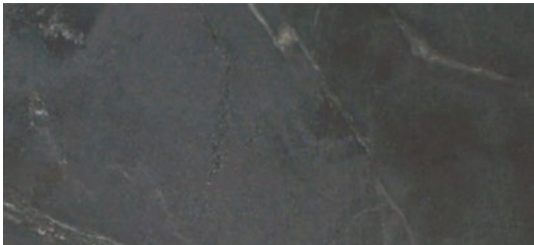

Soapstone Black Pencil

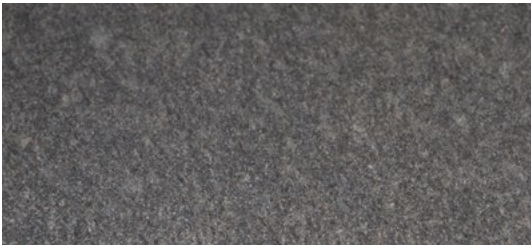

Steel Grey

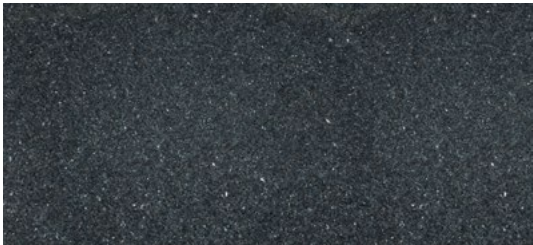

Blue Pearl

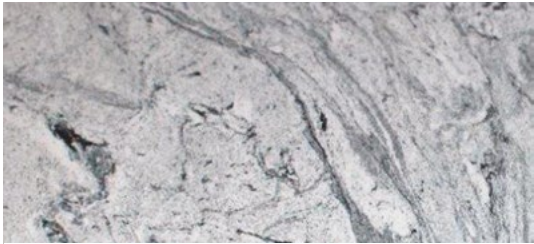

Viscount White



White Bahia



Tanami



Black Pearl

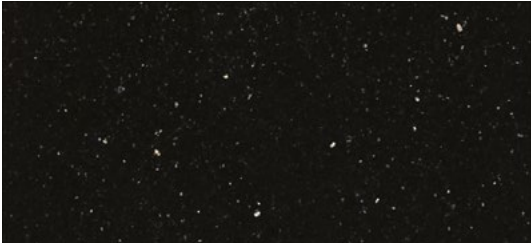

Star Galaxy



Soapstone Fumaça



Negro Absoluto



COSENTINO®

Prexury Semi-Precious Stone

The semi-precious stones used in Prexury come from all over the world.

Each piece has an authentic semi-precious stone certificate that identifies an enable the consumer to trace the product.

PREXURY BY COSENTINO®

Color Chart

Cosentino brings material traditionally used in jewelry.



Classic Quartz



Rose Quartz

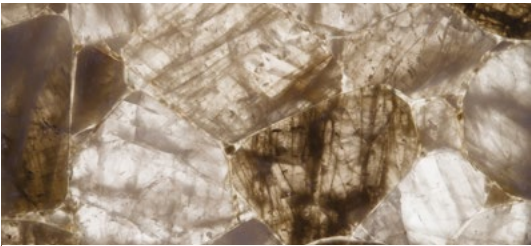

Smokey Quartz

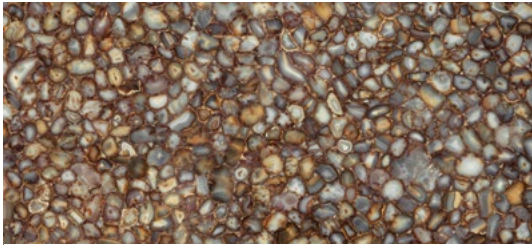

Carnelian



Petrified Wood

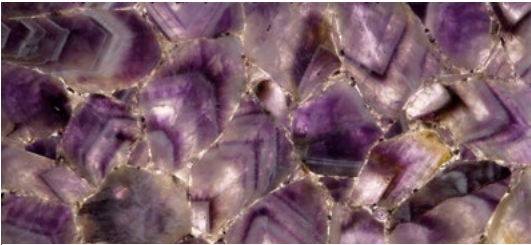

Amethyst

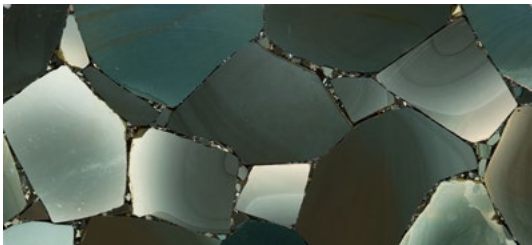

Angel Jasper



Wild Agate

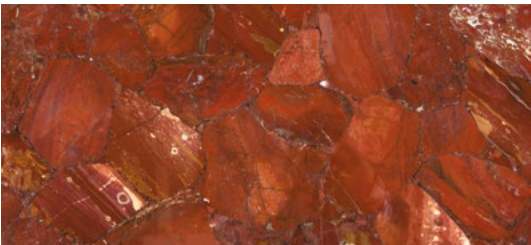

Red Jasper



Retro Petrified Wood



Retro Tiger Iron

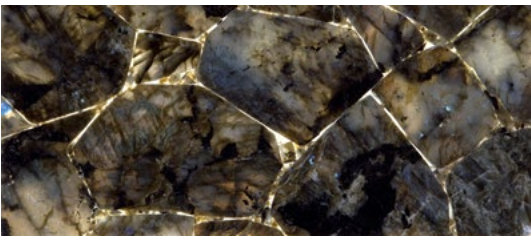

Labradorite







Prexury® Carnelian



Prexury® Smokey Quartz

Showroom Centers - United States

1. **ANAHEIM**
611 E. Cerritos Avenue
Anaheim, CA 92805
Phone: 714.520.4100
Fax: 714.520.4329
2. **ATLANTA**
1741 Wilwat Drive - Bldg. B
Norcross, GA 30093
Phone: 770.409.9621
Fax: 404.478.9578
3. **ATLANTA CITY CENTER** 
3107 Peachtree Rd NE
Atlanta, GA 30305
4. **AUSTIN**
1340 Airport Commerce Dr.
Suite 100
Austin, TX 78741
Phone: 512.386.7791
Fax: 877.582.6531
5. **BOSTON**
120 Shawmut Road
Canton, MA 02021
Phone: 508.393.9600
Fax: 508.393.9611
6. **CHARLOTTE**
11435 Granite Street - Suite B
Charlotte, NC 28273
Phone: 704.504.1538
Fax: 704.315.5353
7. **CHICAGO**
1060 W. Division Street - Bldg. B
Chicago, IL 60642
Phone: 312.649.4045
Fax: 312.944.0134
8. **CHICAGO CITY CENTER** 
217 W Illinois Street,
Chicago, IL
9. **CINCINNATI**
4260 Port Union Road - Suite 200
Fairfield, OH 45011
Phone: 513.942.0015
Fax: 513.214.2535
10. **DALLAS**
11639 Emerald Street - Suite 400
Dallas, TX 75229
Phone: 214.256.9700
Fax: 214.256.9800
11. **DENVER**
12435 E. 42nd Ave - Suite 50
Denver, CO 80239
Phone: 303.895.3450
Fax: 303.895.2298
12. **DETROIT**
17608 Commerce Dr.
New Boston, MI 48164
Phone: 734.844.9990
Fax: 734.844.9991
13. **FORT LAUDERDALE**
3000 SW 42nd St.
Fort Lauderdale, FL 33312
Phone: 305.398.5700
Fax: 305.398.5705
14. **HAMPTON – VIRTUAL CENTER**
2355 Aluminum Avenue - Bldg. A
Hampton, VA 23661
Phone: 757.838.4769
Fax: 757.941.5536
Email: gregg@cosentino.com
15. **HAWAII**
2678 Kilihau Street
Honolulu, HI 96819
Phone: 808.427.5192
16. **HOUSTON**
1315 W. Sam Houston Pkwy N.
Suite 150
Houston, TX 77043
Phone: 281.207.4500
Fax: 281.582.3514
17. **KANSAS CITY**
15403 W. 100th Terrace
Lenexa, KS 66219
Phone: 913.888.0935
Fax: 913.827.1766
18. **LONG ISLAND**
35 Engel Street
Hicksville, NY 11801
Phone: 516.822.4521
Fax: 516.704.2454
19. **LOS ANGELES**
12822 Rangoon St.
Los Angeles, CA 91331
Phone: 818.381.8220
20. **COSENTINO CITY LOS ANGELES**
8764 Beverly Blvd.
West Hollywood, CA 90048
Phone: 310.620.6084
21. **COSENTINO CITY MANHATTAN**
150 E. 58th St. #399
New York, NY 10155
Phone: 646.891.3653
Fax: 212.881.9507
22. **COSENTINO CITY MIAMI**
3898 Biscayne Boulevard
Miami, FL 33137
Phone: 305.571.7285
23. **MILWAUKEE**
S64W15680 Commerce Center
Pkwy, Suite A
Muskego, WI 53150
Phone: 414.422.0085
24. **MINNEAPOLIS**
14105 13th Avenue North - Suite D
Minneapolis, MN 55441
Phone: 763.546.8456
Fax: 708.221.6021
25. **NASHVILLE**
1421 Gould Blvd - Suite B
Lavergne, TN 37086
Phone: 615.722.0067
26. **NEW JERSEY**
55 Passaic Ave.
Fairfield, NJ 07004
Phone: 973.487.1364
27. **NEW ORLEANS**
5800 Jefferson Hwy., Suite C & D
Elmwood, LA 70123
Phone: 504.410.3116
28. **ORLANDO**
7725 Winegard Road,
Orlando, FL 32809
Phone: 407.298.8083
Fax: 407.218.5207
29. **PHILADELPHIA**
121 Green Tree Road, Unit 3
Oaks, PA 19456
Phone: 610.666.1328
Fax: 610.628.3007
30. **PHOENIX**
8307 South Priest Drive
Tempe, AZ 85284
Phone: 480.763.9400
Fax: 480.763.9410
31. **PITTSBURGH**
104 Tri County Drive #6
Freedom, PA 15042
Phone: 724.774.1480
32. **PORTLAND**
20900 SW 115th Ave., Suite 100
Tualatin, OR 97062
Phone: 503.486.6281
Fax: 503.395.2970
33. **PUERTO RICO**
La Cerámica Industrial Park
Calle Gildita, Lote 1-A
Carolina, PR 00983
Phone: 305.398.5700
Fax: 305.398.5705
34. **RALEIGH**
221 S. Rogers Lane
Raleigh, NC 27610
Phone: 919.231.8941
35. **ROCHESTER**
225 Mile Crossing Blvd.
Rochester, NY 14624
Phone: 585.247.2721
Fax: 585.672.6744
36. **SACRAMENTO**
10015 Foothills Blvd., Suite 150
Roseville, CA 95747
Phone: 916.783.0435
37. **SALT LAKE CITY**
1650 South Distribution Drive - Suite 400
Salt Lake City, UT 84104
Phone: 801.396.7855
38. **SAN DIEGO**
9020 Activity Road - Suite C
San Diego, CA 92126
Phone: 858.653.0225
Fax: 760.990.5852
39. **SAN FRANCISCO**
33458 Central Avenue
Union City, CA 94587
Phone: 650.872.2132
Fax: 415.592.3705
40. **COSENTINO CITY
SAN FRANCISCO**
101 Henry Adams Street
Showroom No. 130
San Francisco, CA 94103
Phone: 415.355.9639
41. **SAVANNAH** 
208 Industrial Boulevard
Rincon, GA 31326
Phone: 912.400.4220
42. **SEATTLE**
19024 62nd Avenue South
Kent, WA 98032
Phone: 206.762.8221
Fax: 206.762.8231
43. **SPOKANE**
3808 N. Sullivan Rd. #27C
Spokane Valley, WA 99216
Phone: 509.893.3698
Fax: 509.893.3688
44. **ST. LOUIS**
3160 Rider Trail South
Earth City, MO 63045
Phone: 314.739.4610
45. **TAMPA**
2206 51st Avenue East, Unit #111
Ellenton, FL 34222
Phone: 941 351 2981
Fax: 941 803 0891
46. **WASHINGTON DC**
22725 Dulles Summit Court
Sterling, VA 20166
Phone: 703.437.6761
Fax: 202.354.5125
47. **HOUSTON - HUB**
1921 S. 16th Street - Suite A
La Porte, TX 77571
Phone: 281.471.0048
48. **NORFOLK - HUB**
2355 Aluminum Avenue - Bldg. A
Hampton, VA 23661
Phone: 757.838.4769
Fax: 757.941.5536
49. **HUB WEST COAST** 
891 Eubanks Dr
Vacaville, CA 95688

Showroom Centers - Canada

50. CALGARY

10301 19th Street N.E. Unit 101
Calgary, AB T3J 0R1
Phone: 587.538.8301

51. COSENTINO CITY MONTRÉAL

240 Rue Saint-Jacques Ouest, Suite 110
Montreal, QC H2Y 1L9
Phone: 514.335.8669

52. QUEBEC

240 Chemin des Ursulines
Stanstead, QC J0B 3E0
Phone: 819.876.2123

53. COSENTINO CITY TORONTO

665 Caledonia Road
Toronto, ON M6E 4V8
Phone: 416.247.9090

54. TORONTO NORTH 

8905 Highway 50, Units 3-4
Vaughan L4H5A1, ON

55. TORONTO SOUTH 

3455 N Service Rd
Burlington, ON L7N 3G2

56. VANCOUVER

8603 Glenlyon Parkway
Burnaby, BC V5J 0H6
Phone: 778.508.9867

57. OTTAWA 

903 Ages Dr,
Ottawa K1G 6L3, ON

58. WINNIPEG 

3020 Red Fife Rd
Rosser R0H 1E0, MB

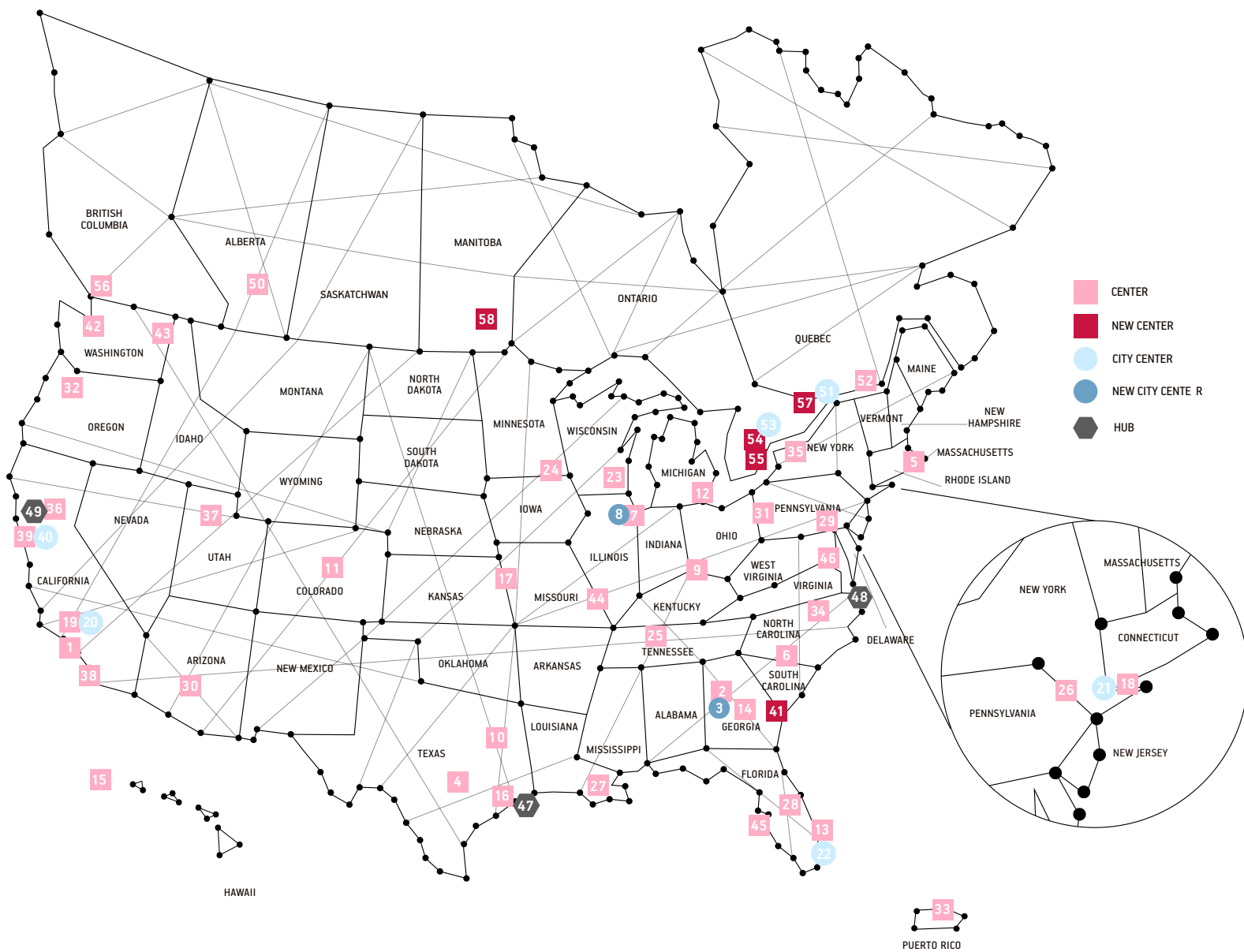



* See specific warranty conditions.

** To obtain more information about hues with NSF certificate, please visit www.nsf.org

***Colors on this brochure are indicative. Please refer to real samples or slabs.

A product designed by **COSENTINO**

COSENTINO NORTH AMERICA HEADQUARTERS
 355 Alhambra Circle Suite 1000,
 Coral Gables, FL 33134 , United States of America
 786.686.5060
 @CosentinoUSA
www.cosentino.com